MONTGOMERY BELL ACADEMY
FORTITUDO PER SCIENTIAM
1867

THE 1968 BELL

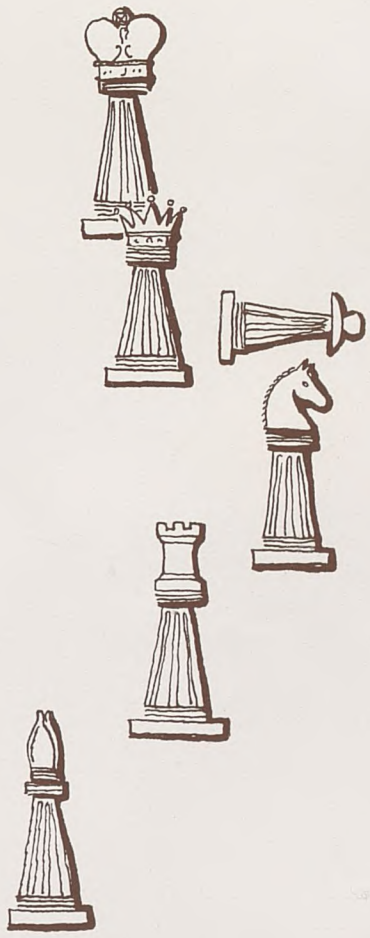

GUS D. KUHN, III
Editor-in-Chief
AARON B. BROWN, III
Assistant Editor

Published by the students of
Montgomery Bell Academy,
Nashville, Tennessee.

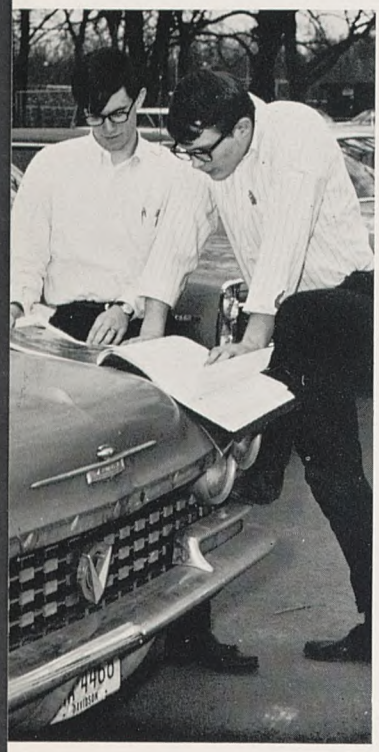

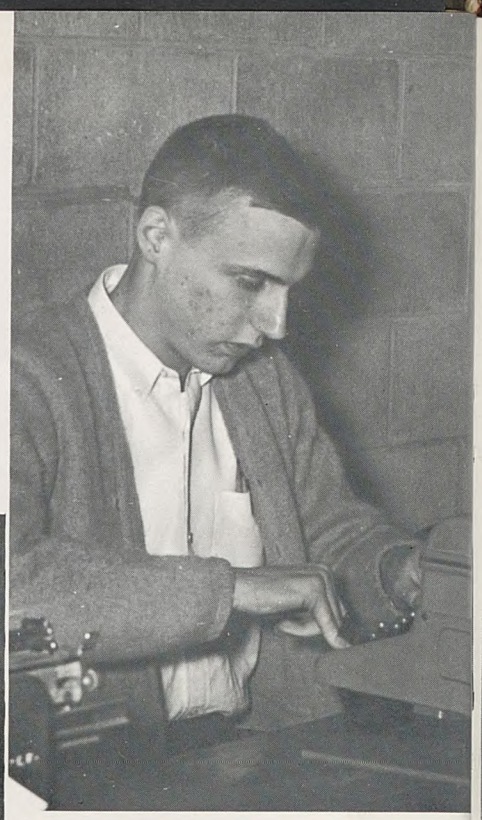

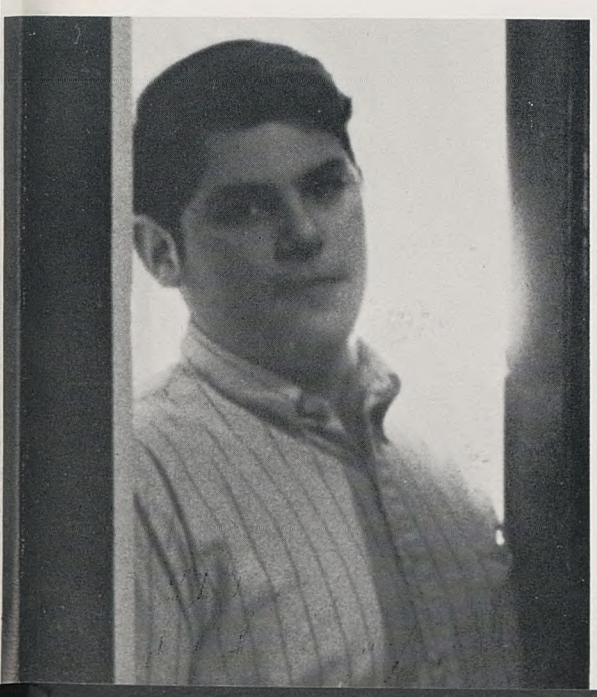

". . . it has always seemed strange to me that in our endless discussions about education so little stress is laid on the pleasure of becoming an educated person, the enormous interest it adds to life."

EDITH HAMILTON
Bryn Mawr Preparatory School

"Come, my friends,
'Tis not too late to seek a newer world.
Push off, and sitting well in order smite
The sounding furrow, for my purpose holds
To sail beyond the sunset, and the baths
Of all the Western stars, until I die."

ALFRED LORD TENNYSON

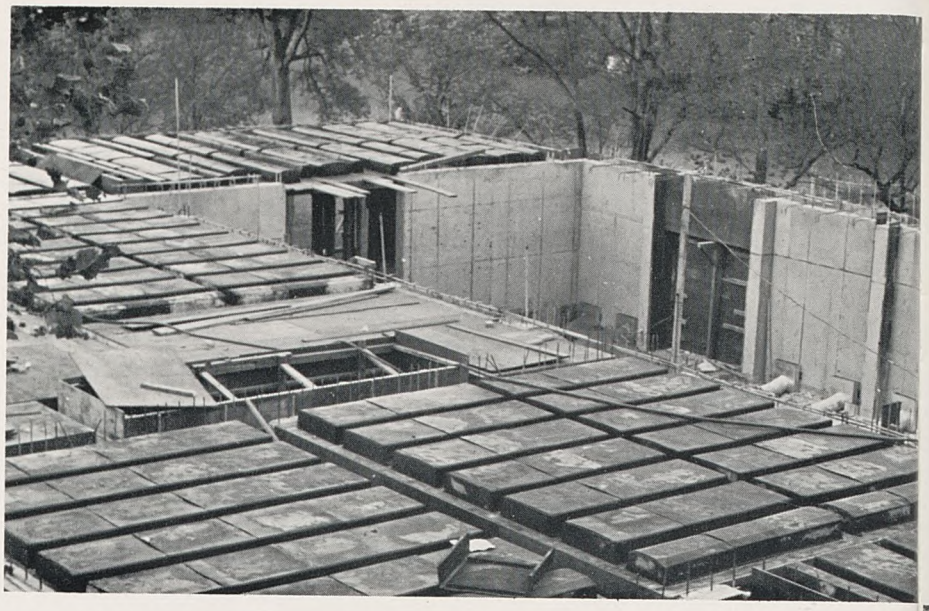

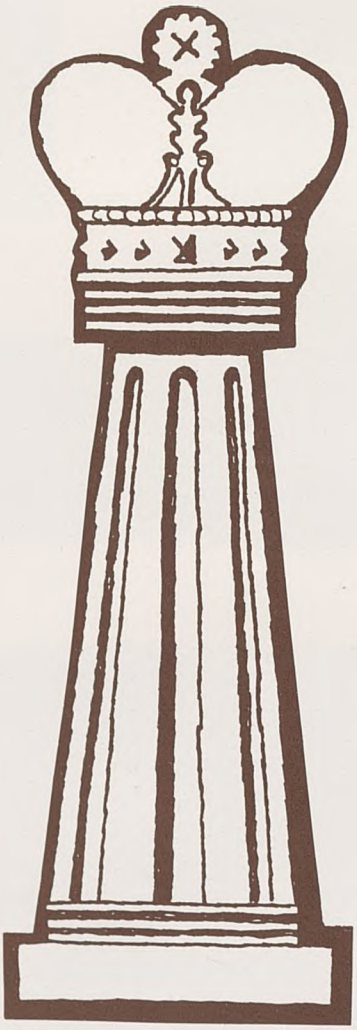

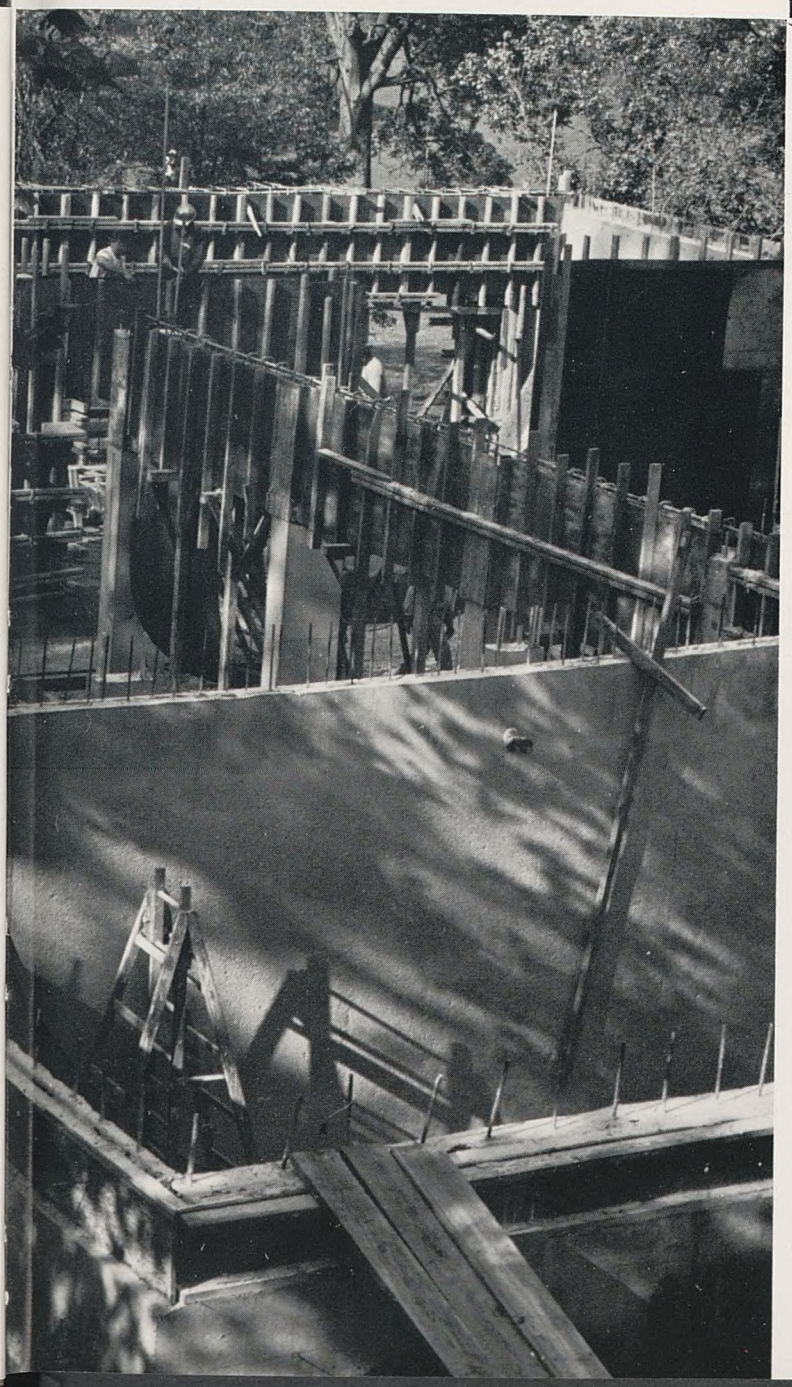

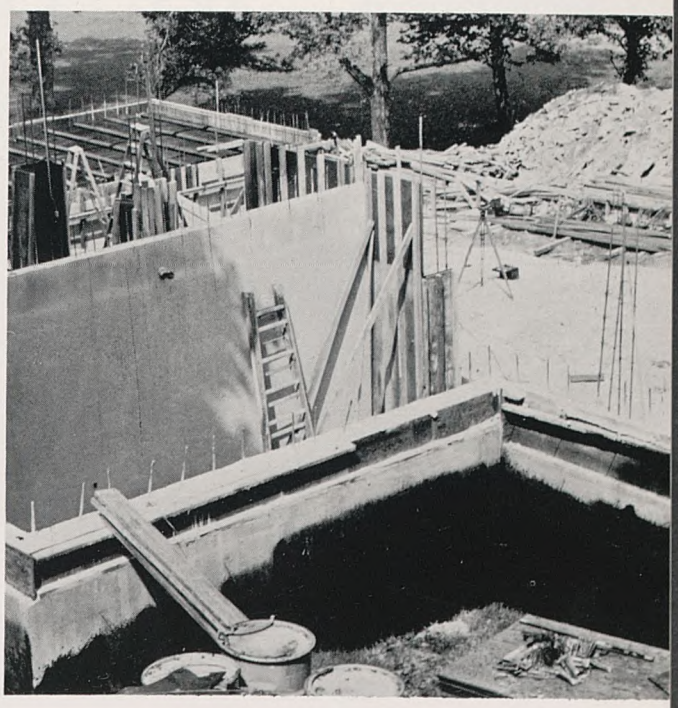

"The greatest mistake that has ever been made in American education at all levels, from kindergarten to Ph.D., is to underestimate the capacity of the student."

President of Brown University

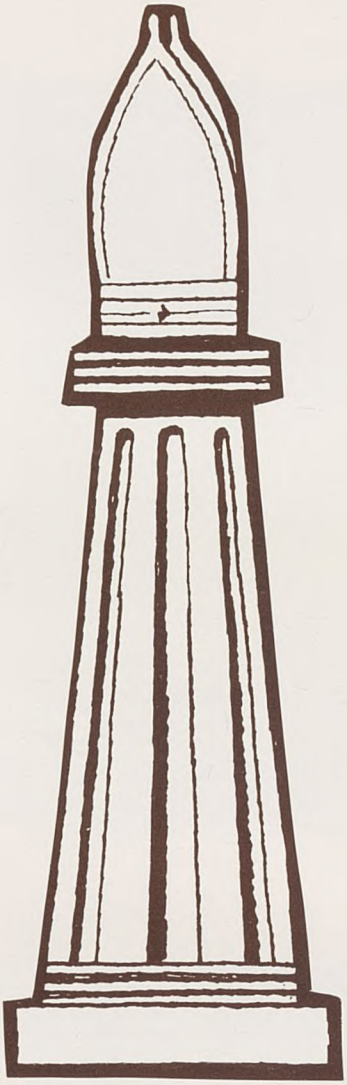

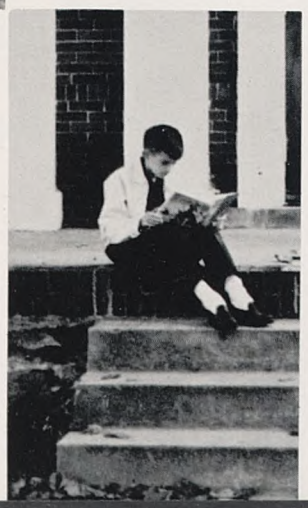

"Whoso would be a man must be a nonconformist. He who would gather immortal palms must not be hindered by the name of goodness, but must explore if it be goodness. Nothing is at last sacred but the integrity of your own mind."

Ralph Waldo Emerson

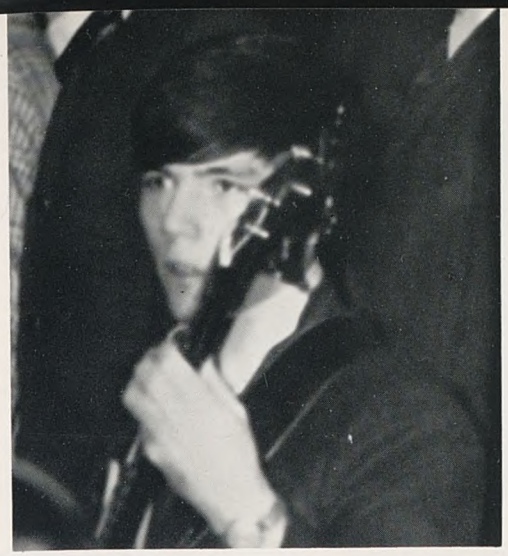

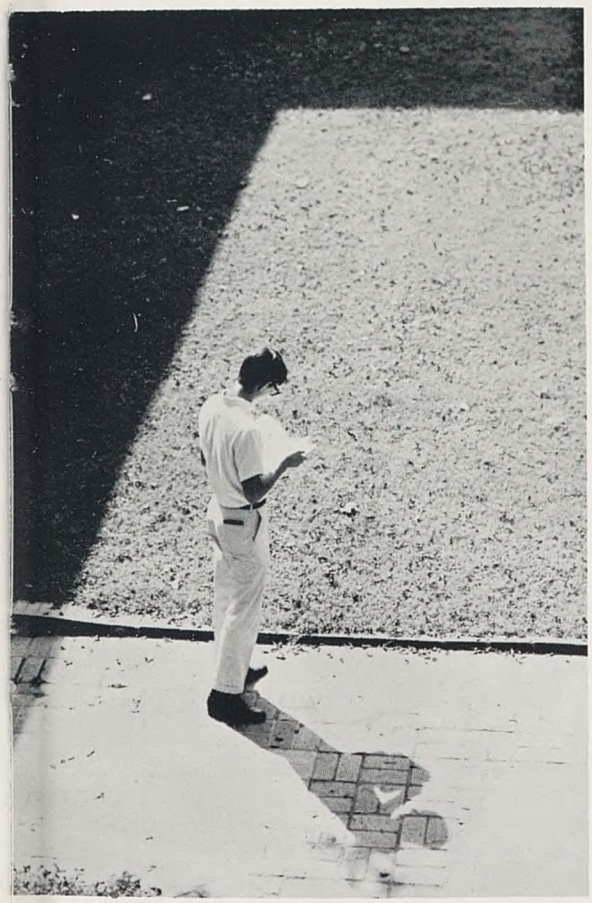

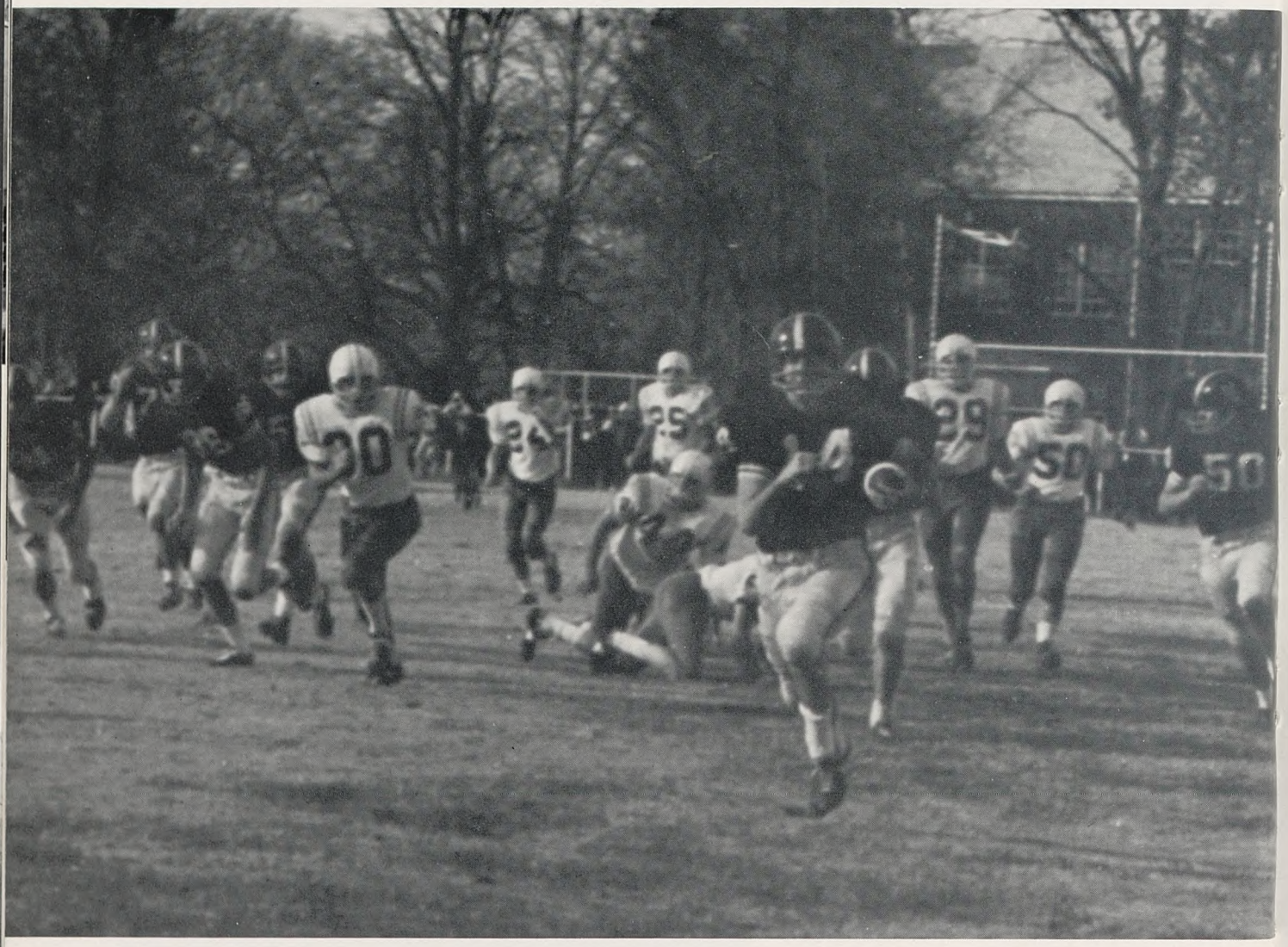

"There is nothing more difficult to take in hand, more perilous to conduct, or more uncertain of its success, than to take the head in the introduction of new order of things.

MACHIAVELLI

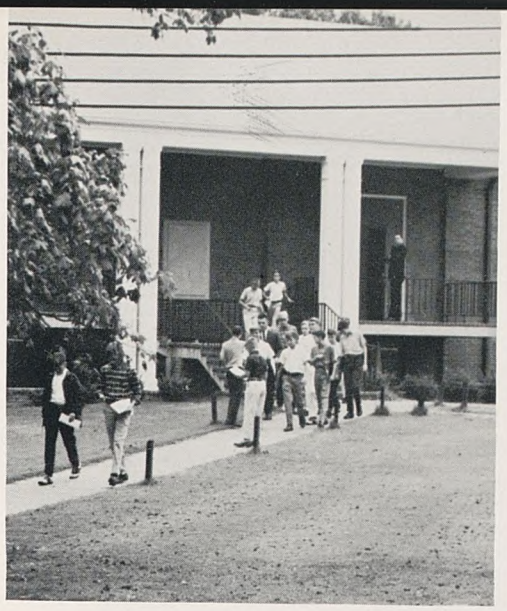

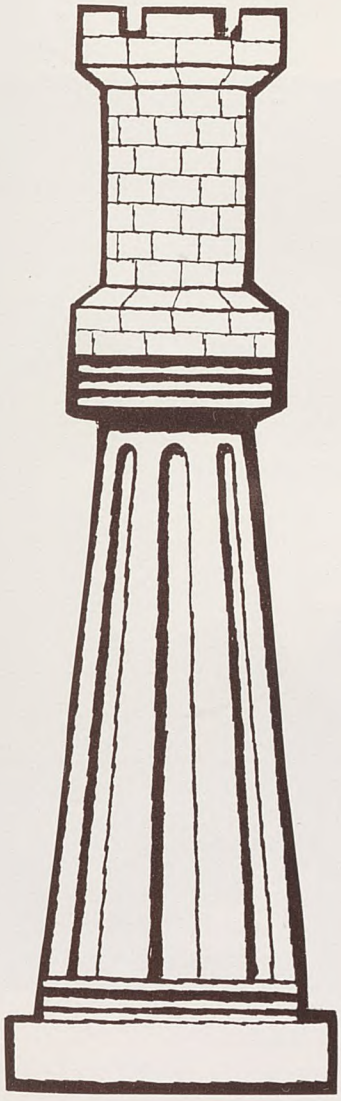

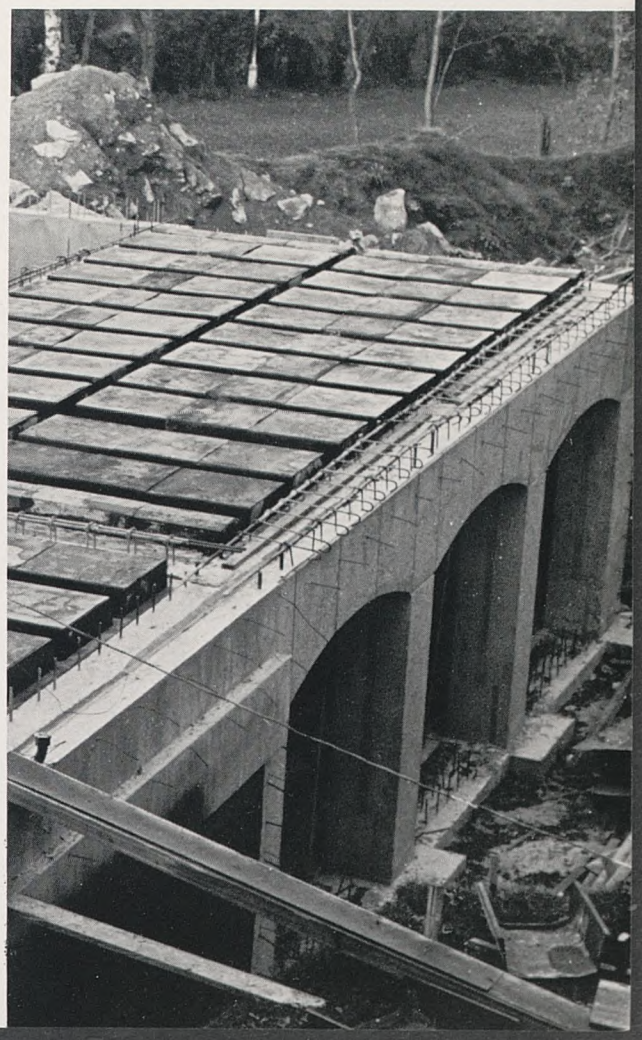

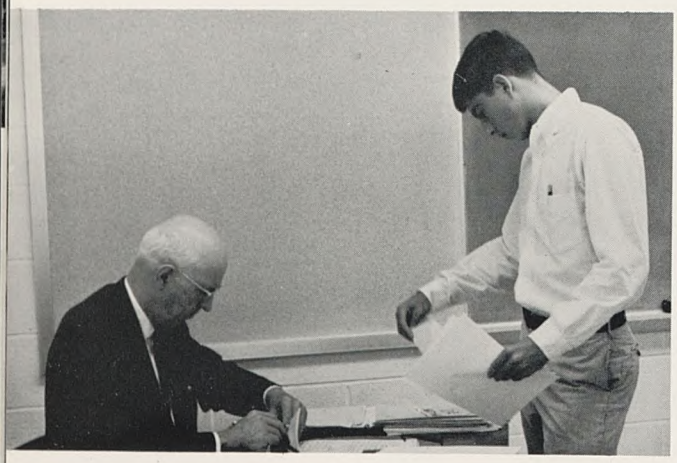

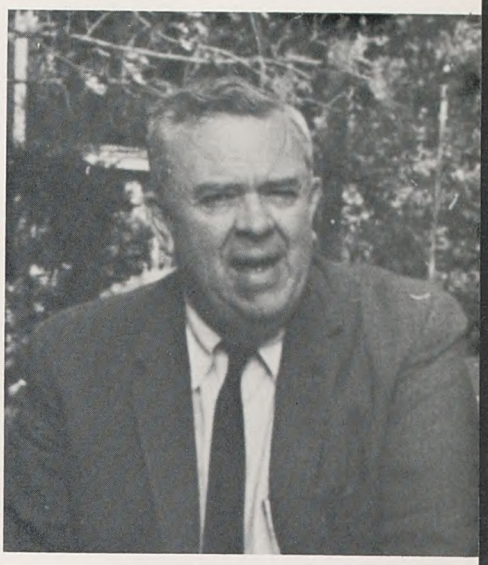

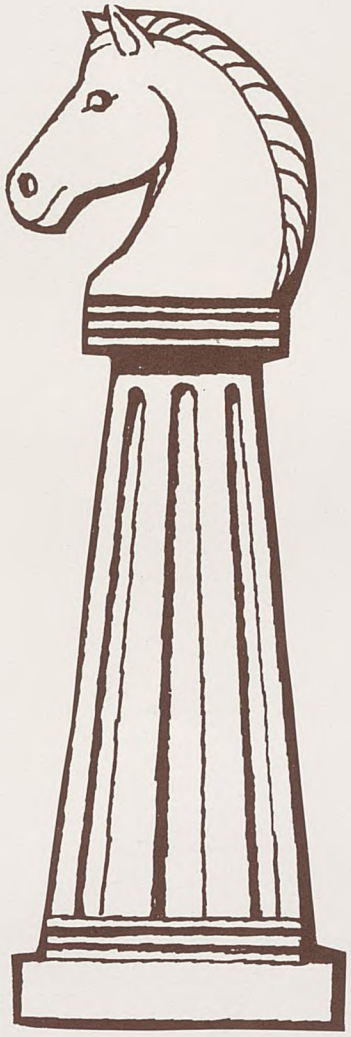

"To use a famous figure of Socrates, the teacher is a kind of intellectual midwife helping students to give birth to new ideas and insights, helping them to quicken their perceptions and appreciations, to strengthen their ability to think for themselves, and to give their powers creative release."

President of Wesleyan University

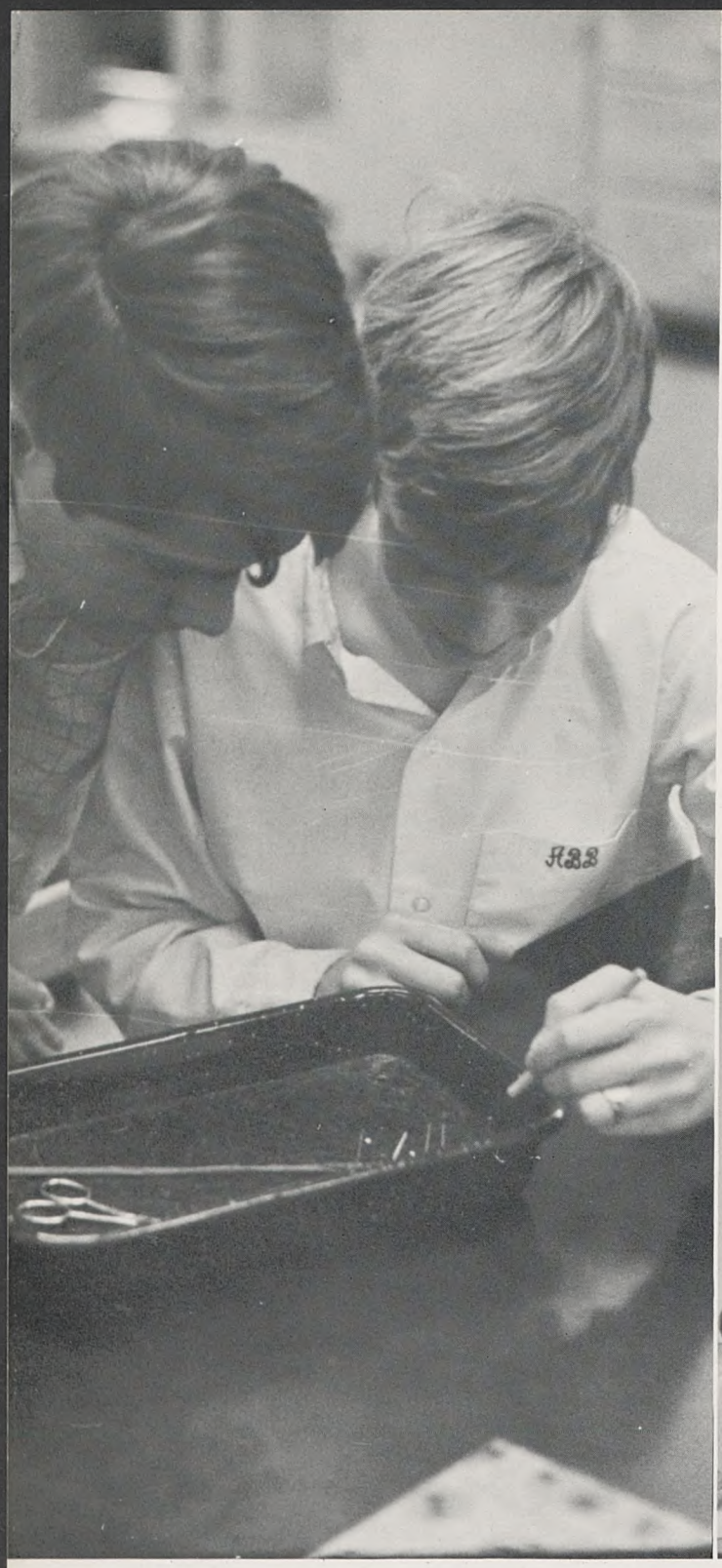

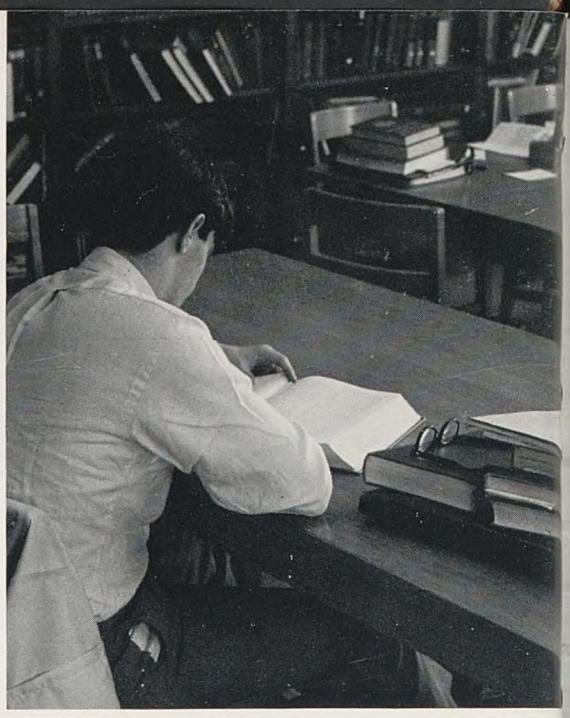

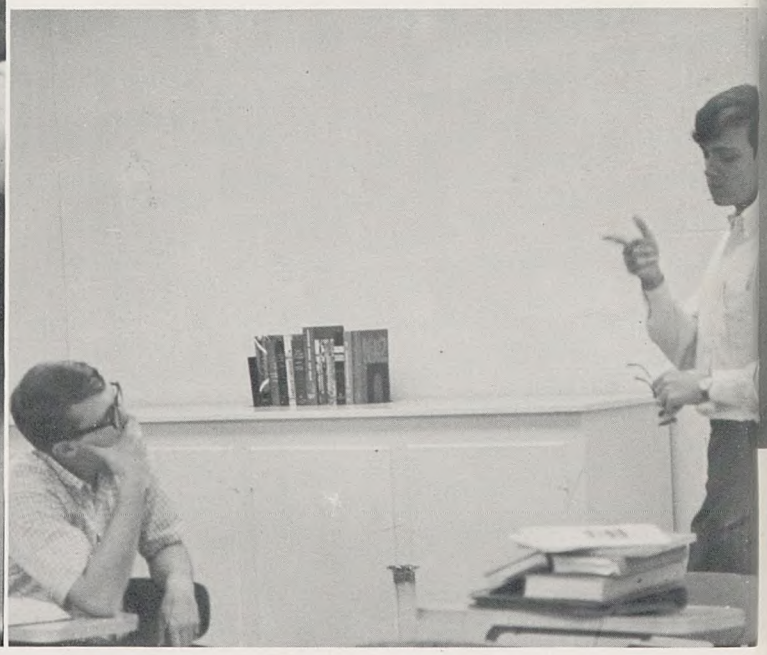

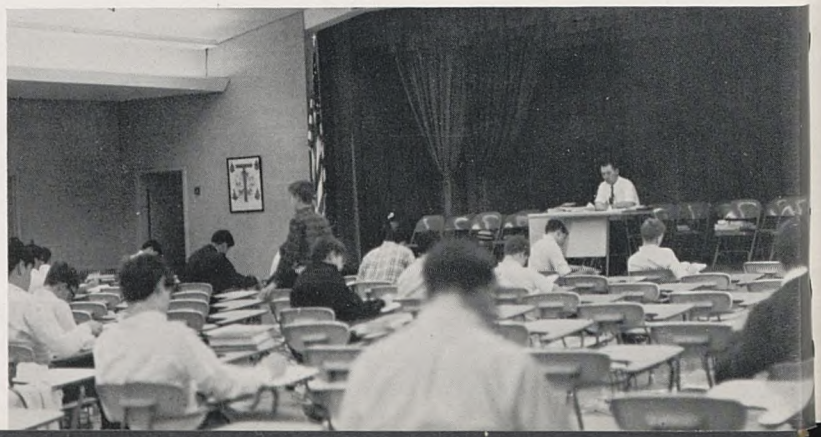

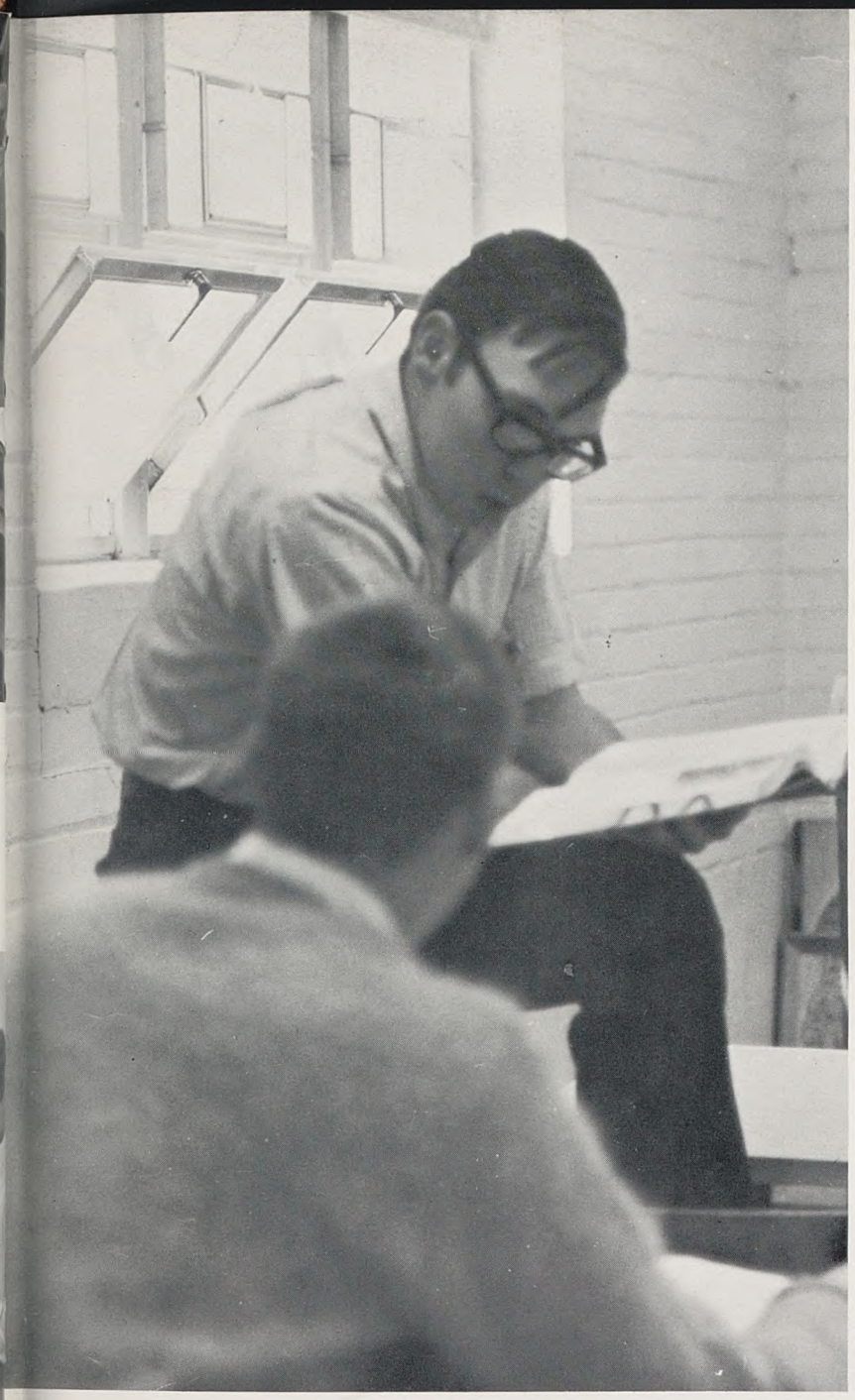

"Let us recall that our basic faith in liberty of conscience has an ancient ancestry. We can trace it back through Christian Europe, and through pagan Rome, back to the Old Testament prophets. It is by no means exclusive with us. It is in fact our bond of unity with all free men. But we are its ordained guardians today."

ADLAI STEVENSON

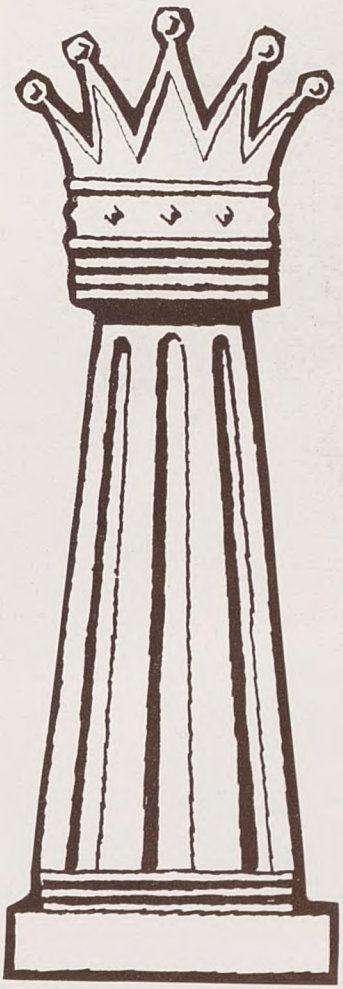

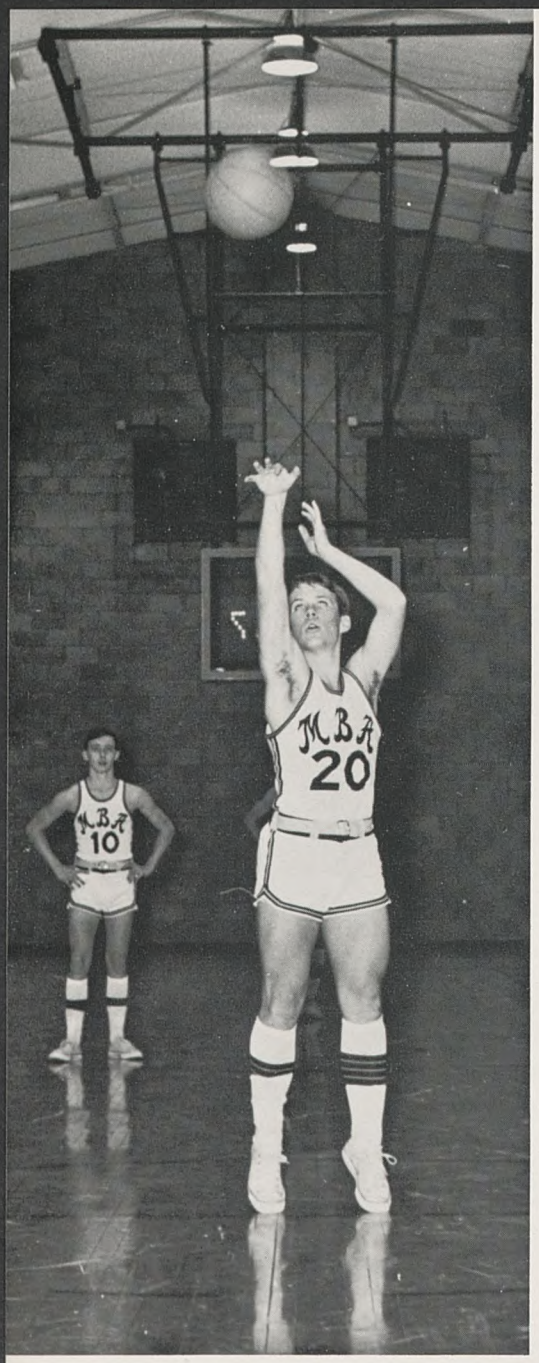
M.B.A
10
M.B.A
20

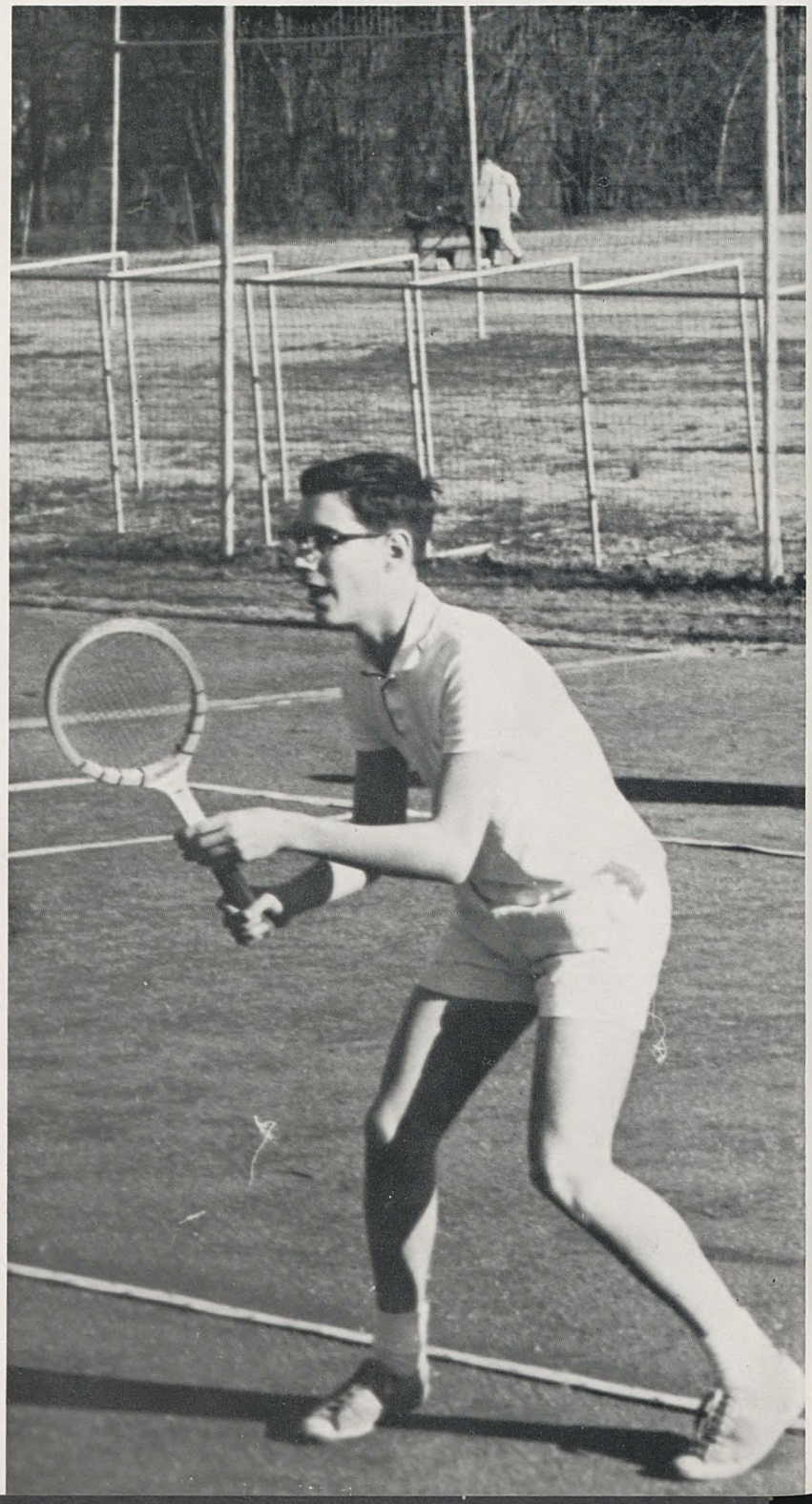

. . . As the world presses in and knowledge presses out, the role of the interpreter grows. Men can no longer know everything themselves; the twentieth century has no universal man. All men today must learn to know through one another . . . to comprehend at second hand.

JOHN F. KENNEDY

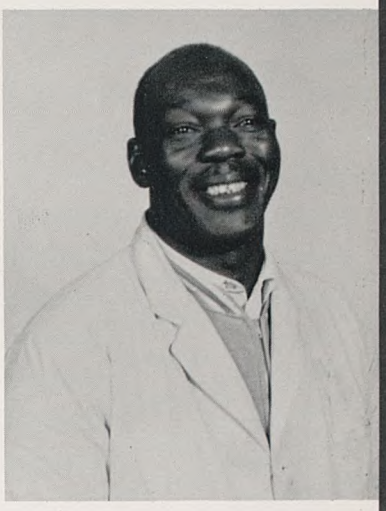

I see you standing like greyhounds in the slips, Straining upon the start. The game's afoot: Follow your spirit; and upon this charge!

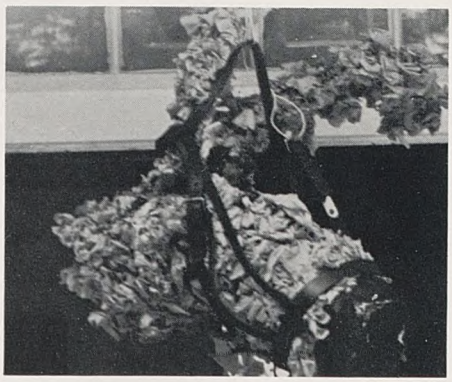

National Merit Finalists: Seated in car, JOHN BRITTINGHAM, PAUL WORLEY, BOB LOCHTE, AARON BROWN. seated on side of car, BEN BYRD, STEVE NEFF, BILL CALDWELL, RICK LEVY, and MIKE HEAD.

The best thing . . . is to learn something. That is the only thing that never fails. You may grow old and trembling in your anatomies, you may lie awake at night, listening to the disorder of your veins. . . . There is only one thing for it then—to learn.

T. H. White

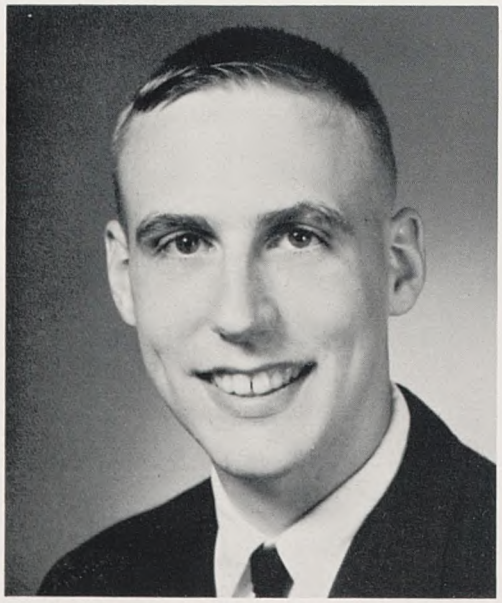

Valedictorian: STEVEN CLARK NEFF

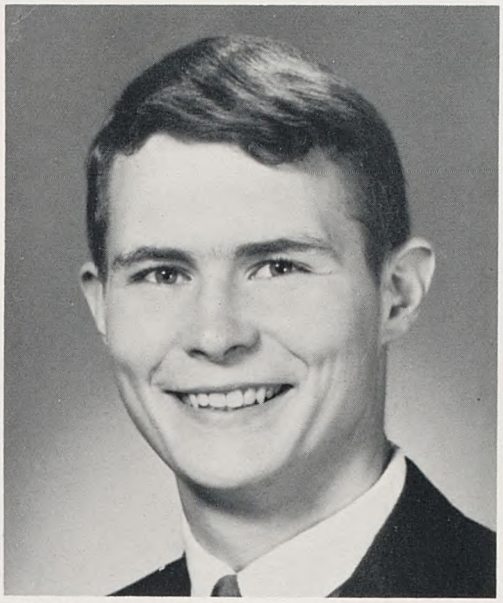

Salutatorian: AARON BURR BROWN, III

In grateful recognition of Mrs. Justin Potter: Books are the treasured wealth of the world and the fit inheritance of generations and nations. . . . They have no cause of their own to plead, but while they enlighten and sustain the reader his common sense will not refuse them.

HENRY DAVID THOREAU

If the sages ask thee why
This charm is wasted on earth and sky,
Tell them dear, that if eyes were made for seeing,
Then Beauty is its own excuse for being. . . .

RALPH WALDO EMERSON

SUSAN BIENER
BELL sponsor for Gus Kuhn

LESLIE CATHEY
Newspaper sponsor for Aaron Brown

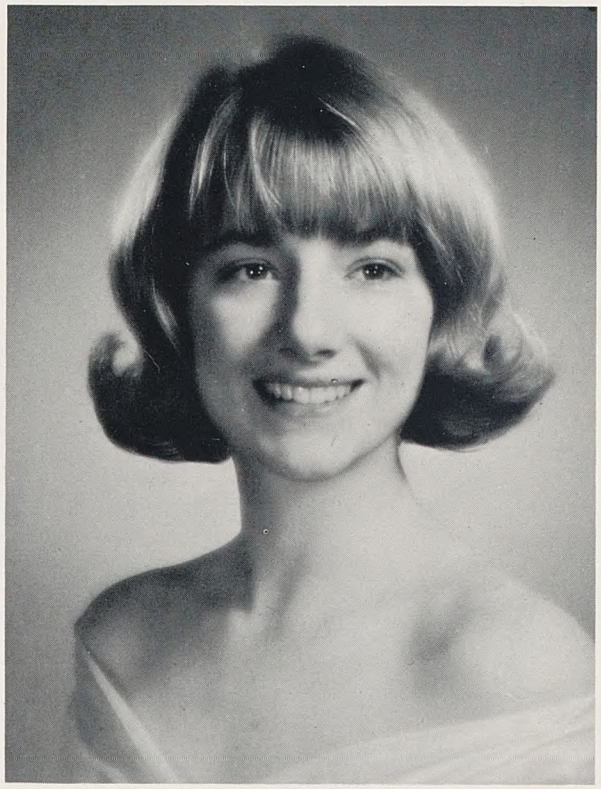

ANN ROGERS
Golf sponsor for Ben Byrd

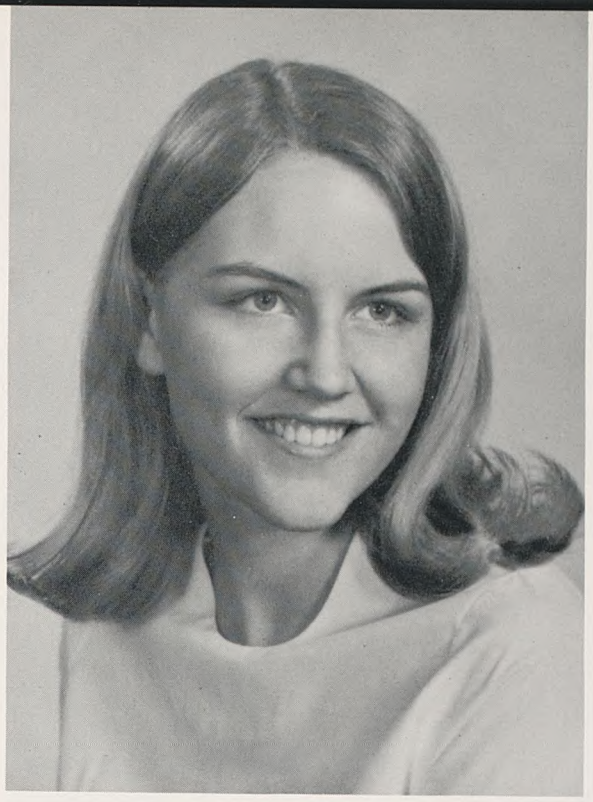

CAROLYN SARTOR
Photography Club sponsor for Dicky Smead

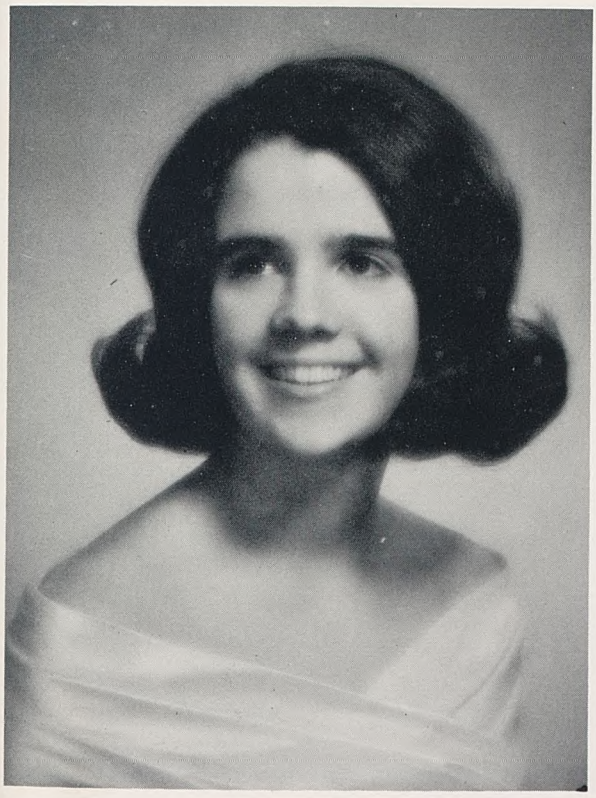

MARGO HINES
Track sponsor for Mike Tidwell

LIBBY CORE
Tennis sponsor for Charlie Nelson

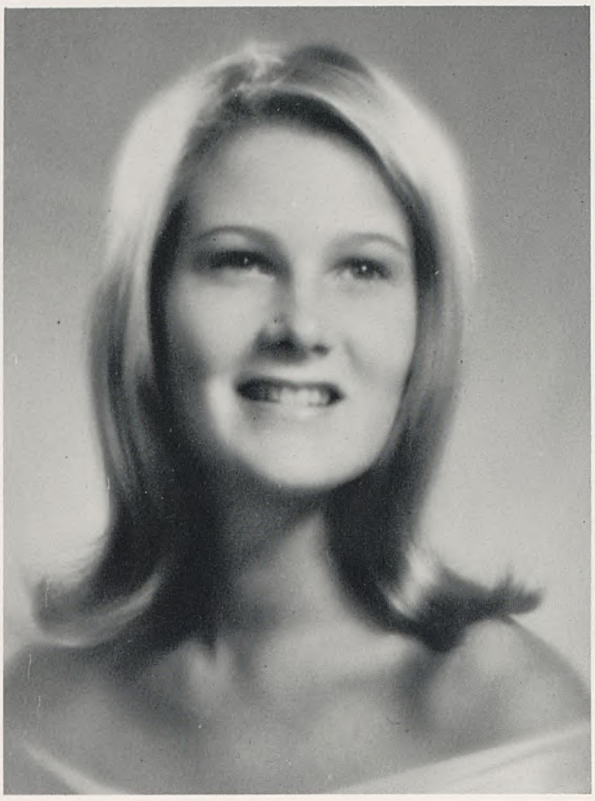

MIMI MAYES
Service Club sponsor for Chris Riddell

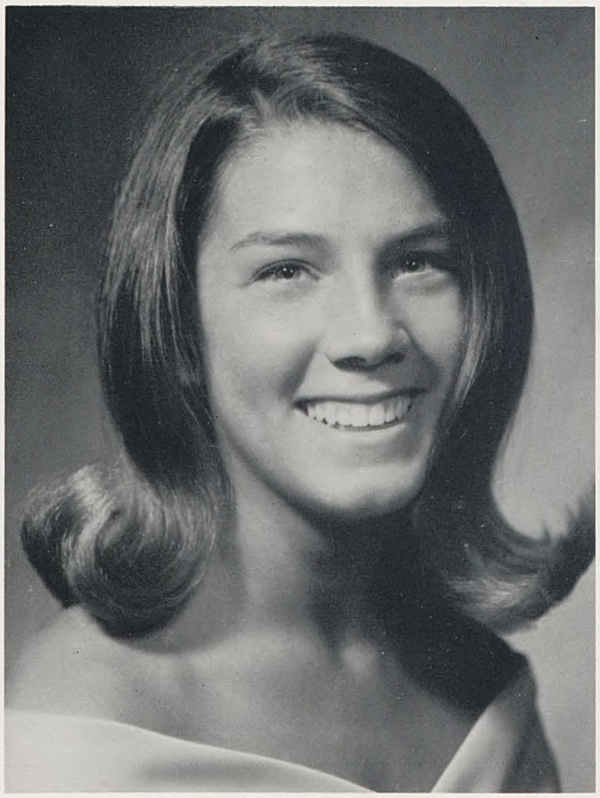

CRIS GERRICK
Student Council sponsor for Tom Roady

NANCY THORNE
Honor Council sponsor for Sandy Haury

She walks in beauty, like the night
Of cloudless climes and starry skies;
And all that's best of dark and bright
Meet in her aspect and her eyes:
Thus mellowed to that tender light
Which heaven to gaudy day denies.

LORD BARON

SUE BURNS
Basketball sponsor for Larry Herbert

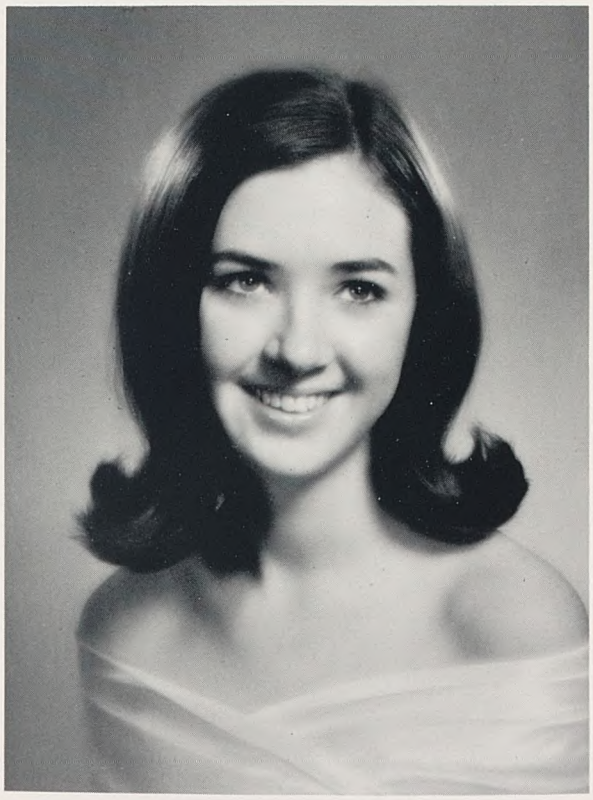

KATHERINE SHERIDAN
Big Red Club sponsor for Tony Rose

MARTY MULLINS
Wrestling sponsor for John Harlan

Paul Sloan, William Nelson, Mark Watson, Evelyn Johnson, John Riggins, Larry Mitchell, Jim Tillman.

Dedication

MISS EVELYN JOHNSON
MR. JAMES L. MITCHELL
MR. WILLIAM NELSON
MR. JOHN E. RIGGINS
MR. PAUL SLOAN
MR. JAMES TILLMAN
MR. MARK WATSON

"I am a part of all that I have met;
Yet all experience is an arch
Where through
Gleams that untraveled world whose
margin fades
Forever and forever when I move.
How dull it is to pause, to make an end,
To rust unburnished, not to shine in use
As though to breathe were life!"

Alfred Lord Tennyson's "Ulysses" lucidly explicates the life of a young teacher. That a man must be an intricate cognizant part of all he has met is vital to a significant life, and that a man must serve life is an intrinsic for meaningful existence. These seven young teachers are the heart of Montgomery Bell Academy and of, indeed, our entire society, for they exemplify a future where self-sacrifice and intellectual giving will be the established order.

May they continue in such excellence.

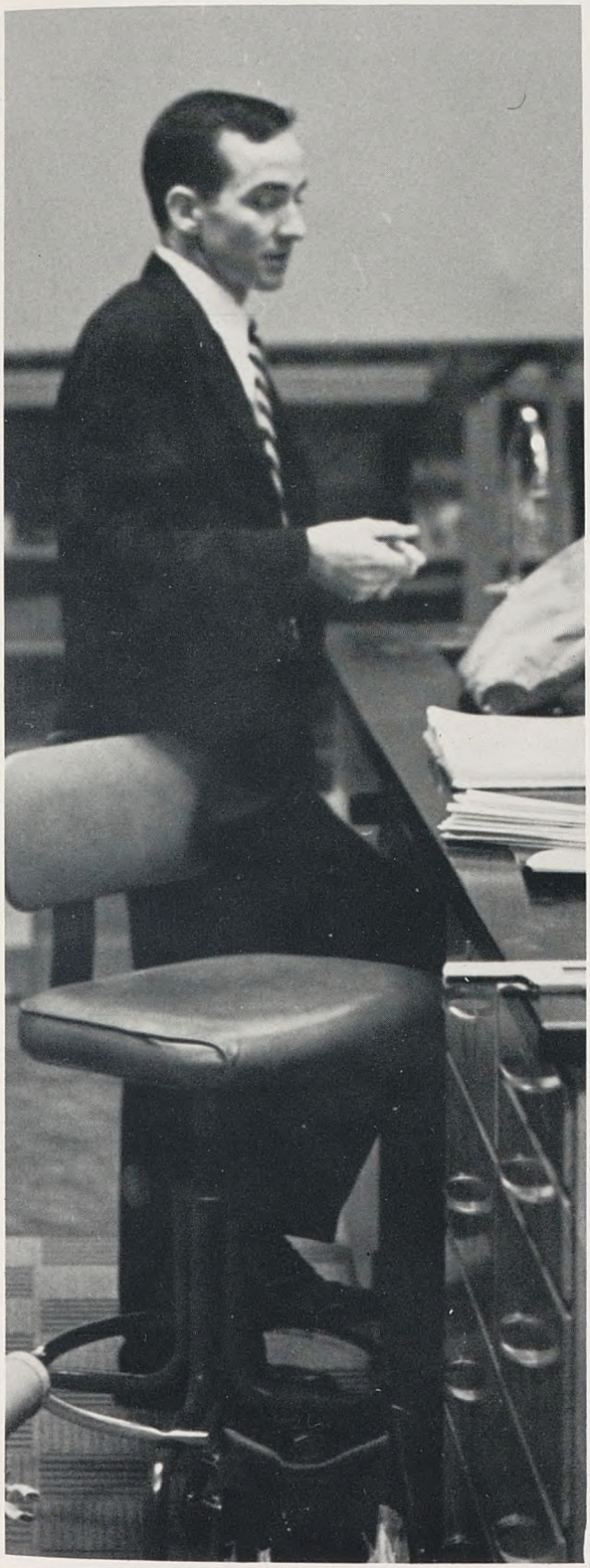

Administration

The Board of Trustees

Chairman of the Board . . . . . MR. JOHN E. SLOAN
Vice-Chairman of the Board . . . . . MR. STIRTON OMAN
Secretary . . . . . MR. JOHN A. BALL
Treasurer . . . . . MR. JOHN S. GLENN
Ex-Officio . . . . . GOVERNOR BUFORD ELLINGTON

MR. NEIL H. CARGILE
MR. HAROLD W. CLARK
MR. NATHAN CRAIG
MR. ROBERT M. CRICHTON
MR. THOMAS L. CUMMINGS, JR.
MR. BROWNLEE CURREY, JR.
THE REV. J. PASCHALL DAVIS
MR. STARKEY DUNCAN
DR. THOMAS F. FRIST
MR. R. D. HERBERT, JR.
MR. HORACE G. HILL, JR.
MR. JACK C. MASSEY
MR. W. P. HOFFMAN
MR. MORTON B. HOWELL, JR.
MR. E. BRONSON INGRAM
MR. EDWIN KEEBLE
MR. FRED F. LUCAS
MR. D. E. MOTLOW
MR. RALPH OWEN
MR. WALTER E. RICHARDSON, JR.
MR. VERNON SHARP
MR. THOMAS L. SNEED
MR. JAMES E. WARD
MR. JESSE WILLS
MR. DAVID K. WILSON

Headmaster

Mr. Carter, for more than a decade, has contributed without reservation his entire energies toward the betterment of M.B.A. Under his leadership, the school has become an institution dedicated to academic excellence, and has received a reputation for such achievement throughout the community, the South, and, indeed, the nation.

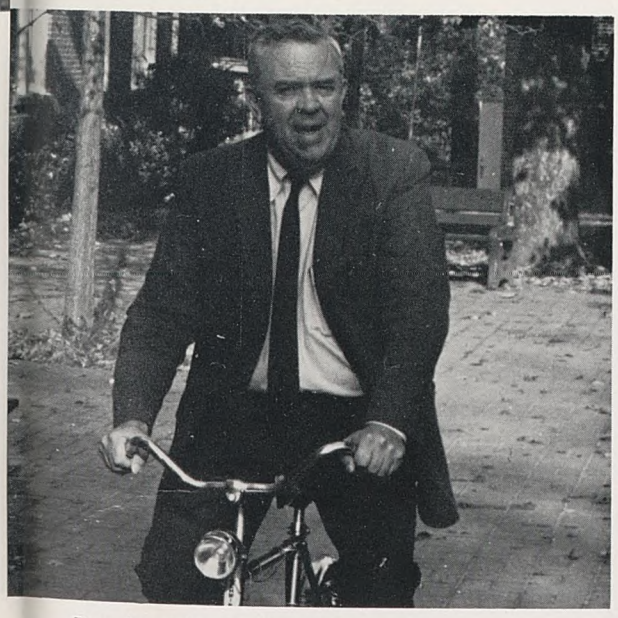

Exercise makes for low cholesterol!

Mr. Francis E. Carter, Jr., B.A.; M.A. University of Virginia; Peabody.

MRS. AURELIA AMMERMAN, University of Buffalo, B.A. Canisius College, M.S. MR. JAMES POSTON, Belmont College, B.A. Peabody, M.A.
MRS. ROWLAND LOWRY, Vanderbilt University, B.A., M.A. MR. WILLIAM NELSON, Sewanee, B.A.

English

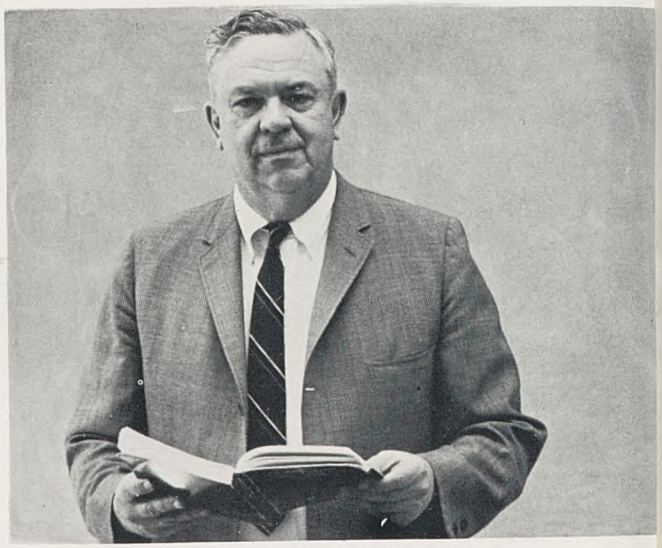

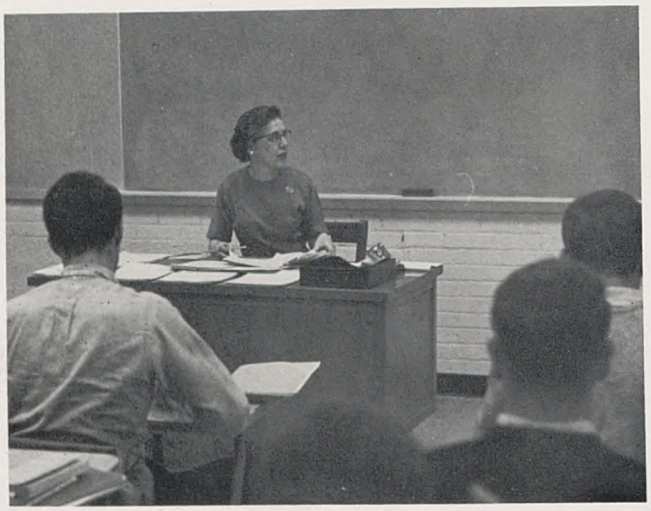

MRS. FRANCIS E. CARTER, JR., Sweet Briar College, B.A. Hopkins. MR. THOMAS O. OWEN, Vanderbilt University, B.A., M.A. MR. JOHN N. RIGGINS, Sewanee, B.A.

History

MR. CRAWFORD ALEXANDER, M.T.S.C., B.S. MR. DAVID ANDERSON, Emory B.A. Vanderbilt University.

MRS. JUNE BOWEN, Baylor University, A.B. Peabody, M.A. MISS EVELYN JOHNSON, Vanderbilt University, B.A., M.A.T.

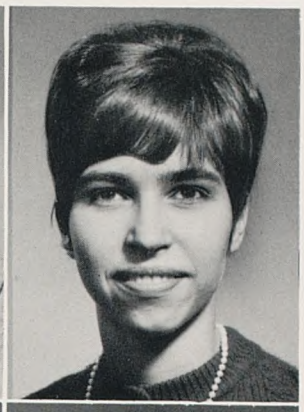
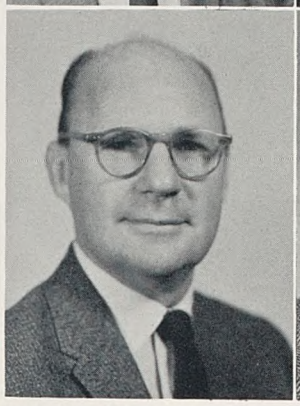
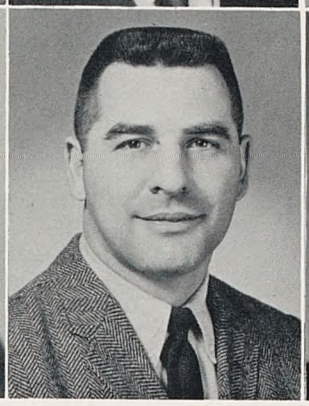
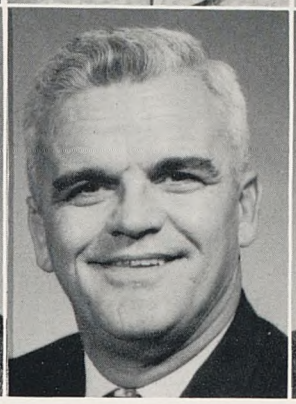

MR. FRANK NOVAK, Peabody, B.S., M.A. MR. RAYBURN RIDGWAY, Tulane University; Millsaps College B.A.; University of Mississippi.
MR. JAMES RODGERS, Sewanee, B.A. MR. PAUL SLOAN, Williams College, B.A.

MRS. VIRGINIA HOLLINS, Duke University, B.A. MRS. NED LENTZ, Vanderbilt University, B.A., M.A. DR. PAUL MANCHESTER, Park College, B.A.; Vanderbilt University, M.A.; Peabody College Ph.D. MRS. HINES SIMS, Centenary, B.A. MRS. DAVID VEST.

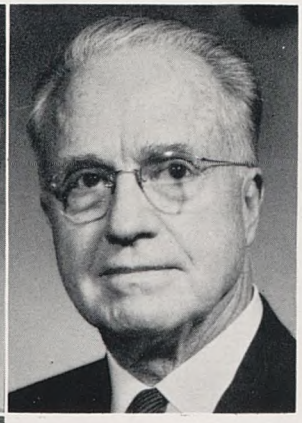

Junior School

Languages

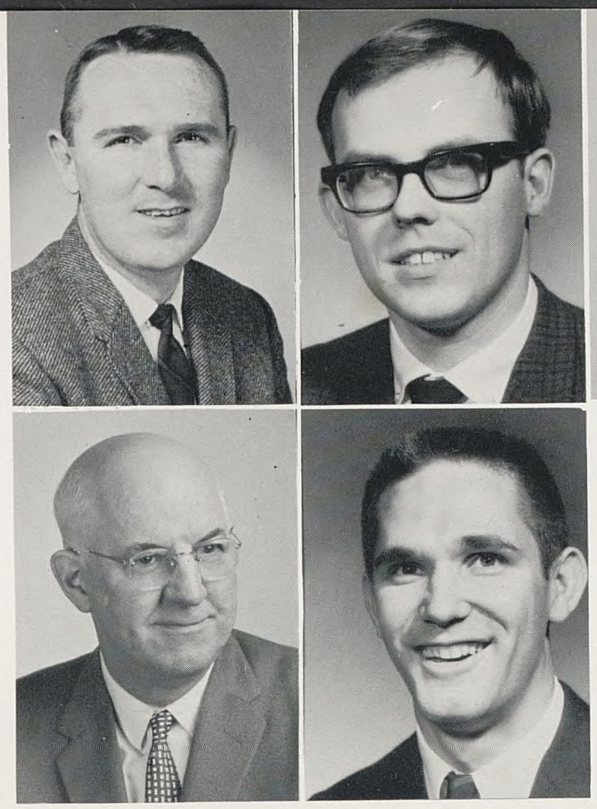

Mathematics

MR. JOHN BENNETT, Vanderbilt University, B.E. MR. JAMES L. MITCHELL, Peabody, B.S., M.A. MR. JAMES C. RULE, Carson-Newman, A.B.; Peabody, M.A. DR. R. L. SAGER, Hampden-Sydney College, B.A., Litt.D.; Peabody, M.A. MR. JAMES TILLMAN, Peabody, B.S., M.A.

MR. HAROLD CROWELL, Louisiana Polytechnic Institute, B.S.; Vanderbilt University. MRS. BURT FRANCIS, Peabody, B.S., M.A. MR. LEE MERIWETHER, Jacksonville State, B.S.; Peabody, M.A. MR. MARK WATSON, Peabody, B.S., M.A.

Sciences

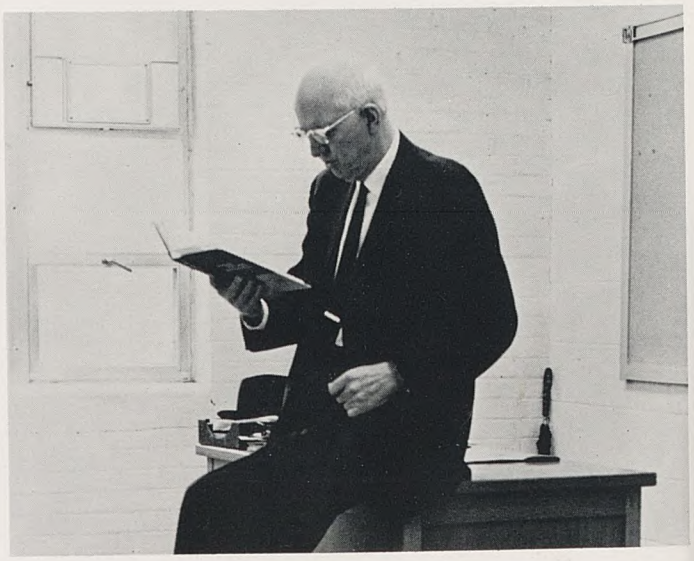

MR. GREG COLSON, West Kent State University, B.A. MRS. ELIZABETH FRYER, Vanderbilt University; University of Cincinnati, B.A.; Peabody, M.A. MRS. THEODORE C. GREENE, Radcliffe College, B.A.; Peabody. MRS. VIRGIL LEQUIRE, Ward-Belmont Junior College; Peabody, B.A., M.A. MRS. SELMA RIDGWAY, Millsaps College, B.S.

Speech, Music and Art

MRS. ALLEEN A. GARRIOTT. MRS. FRANCES S. MEKEEHEN. MRS. VIRGINIA S. PATTERSON.

Secretaries

In Especial Recognition

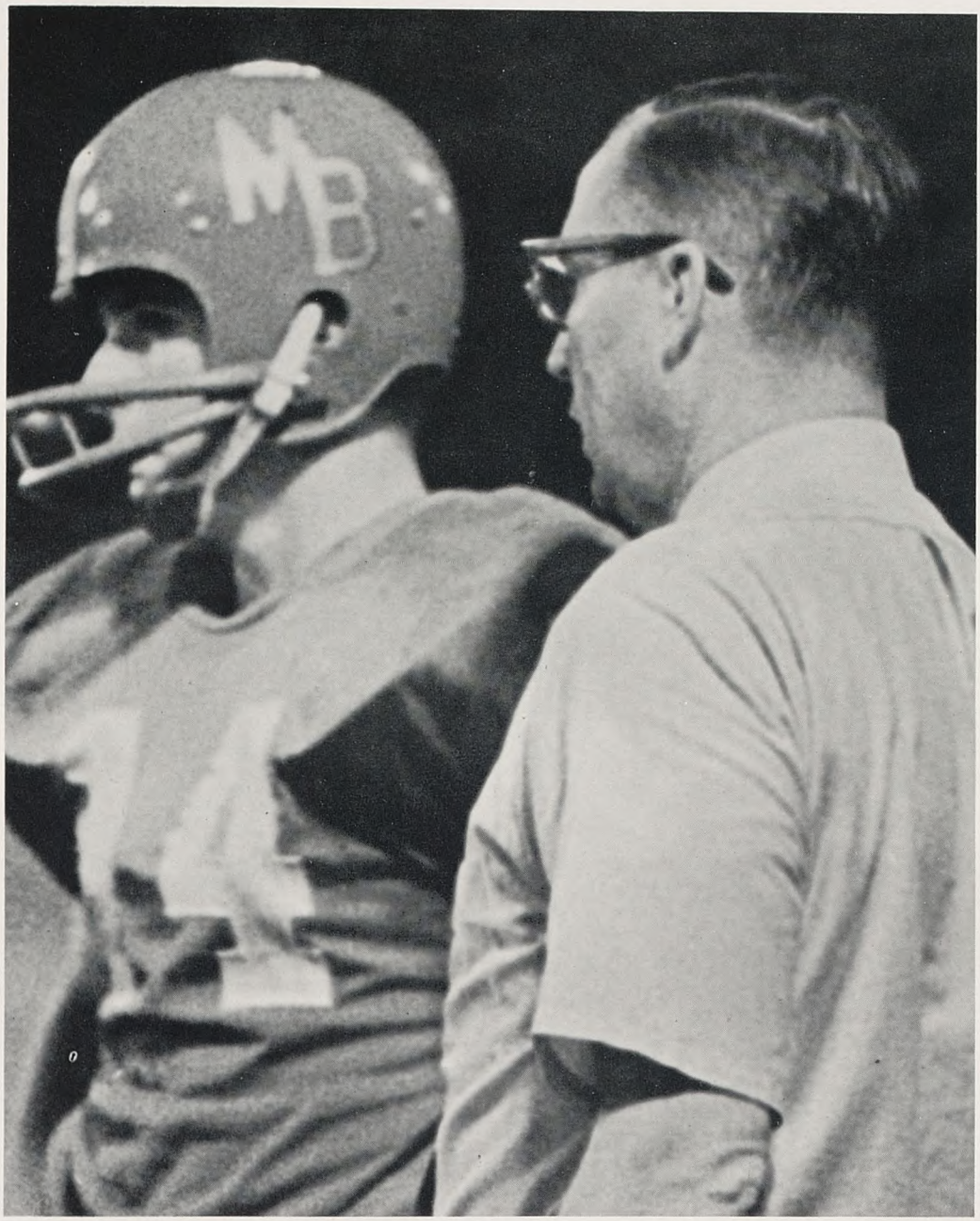

"If thou canst believe,
All things are possible
to him that believes."

These few words, written on the play-books for the 1967 MBA football team, are representative of the attitude of Head Coach Tommy Owen. This same attitude has been instilled in each and every boy who has played under him. This is the spirit that has permeated the big Red athletic teams during Coach Owen's years on The Hill and has brought MBA to athletic prominence. It is only fitting that, in this signal year of a state championship and his 100th victory, that we give especial recognition to a truly great man—Coach Owen.

Organizations

Honor Council

The Honor Council was founded in 1945 by the boys themselves to discourage dishonesty in the school. Composed of boys from all grades, the Honor Council, independent of the faculty, tries all offenses of lying, cheating, and stealing. The Honor Council ever strives to promote the highest standards of honor in the school.

ROW ONE: Murphy, Nesbitt, Peerman, Power. ROW TWO: Harlan, Garriott, Ramsey, Whitson. ROW THREE: Mabry, Brown, Herbert, Haury, President; Sutton.

ROW ONE: Nelson, McCarley, Frist, Floyd. ROW TWO: Peerman, Alexander, Riddell, Milam. ROW THREE: Summers, Rose, Roady, President; Banker. ROW FOUR: Pirkle, Peeples, Tidwell, Gibson.

The officers of each of the four classes compose the Student Council. This body of responsible young men investigates and judges disciplinary offenses to make recommendations to the faculty, represents student opinion on matters of policy, aids the faculty in the administration of the school, and deals with the various campus problems.

Student Council

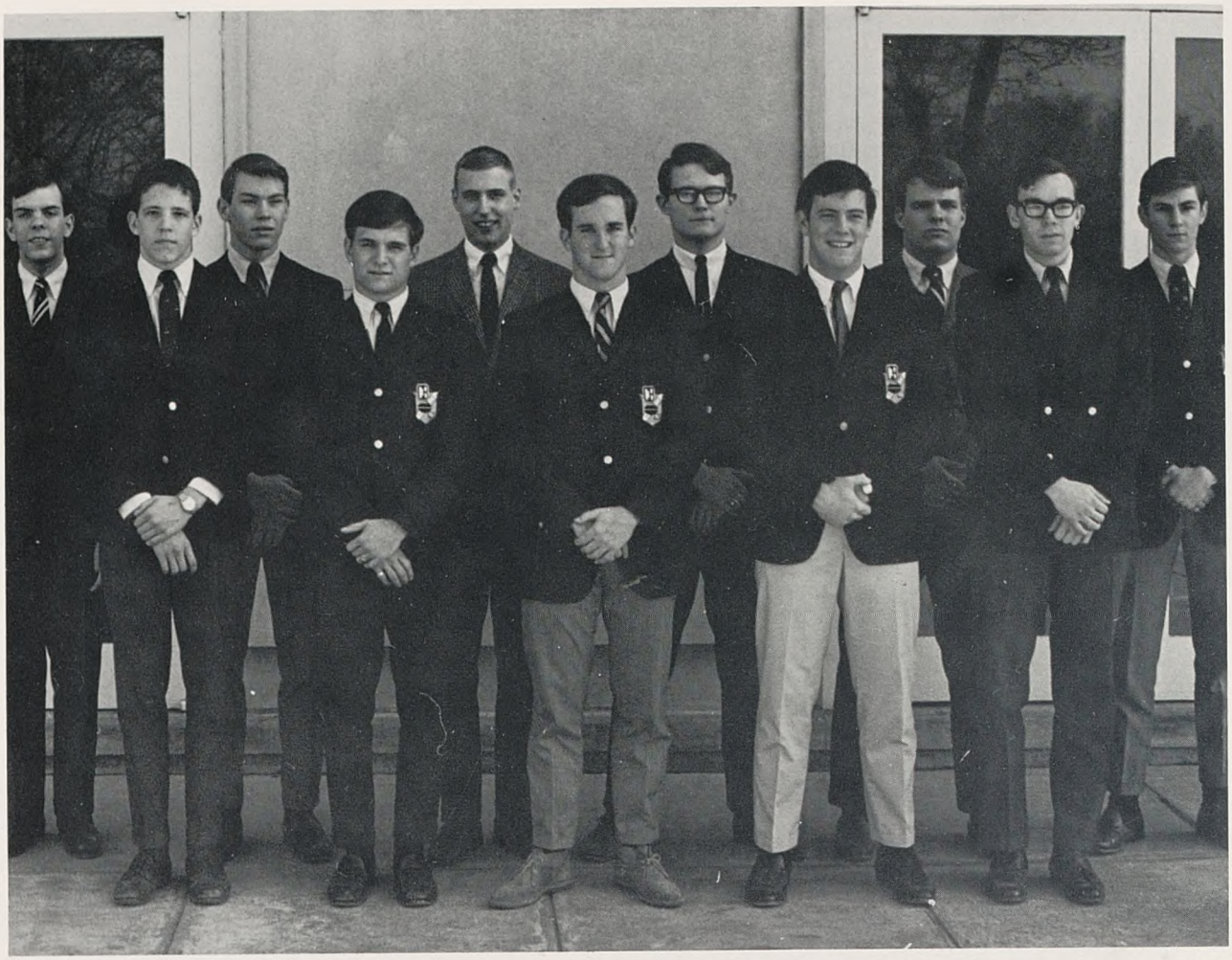

David Salmon, Brett Kirkpatrick, Barrett Sutton, Chris Riddell, Steve Neff, Tom Roady, Aaron Brown, Mike Tidwell, Sandy Haury, Bob Lochte, Barry Banker.

Dr. R. L. Sager, headmaster in 1954, founded the Totomoi Honor Fraternity to give especial recognition to those boys excelling in at least three of the following fields—scholarship, athletics, student government, organizations, and publications. Totomoi has throughout the years represented balanced leadership and the highest attainment for an MBA student.

Totomoi

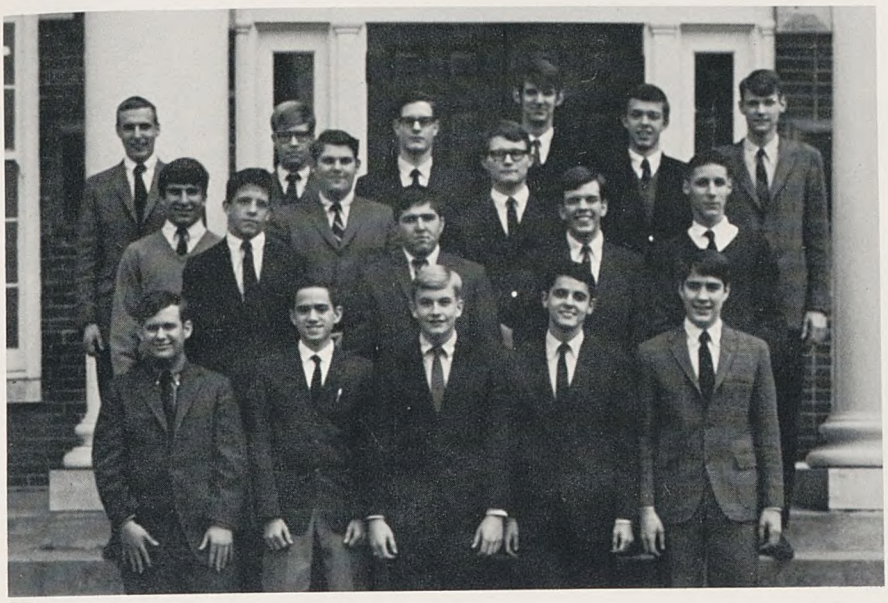

ROW ONE: Dubuisson, Collins, Rose, Apffel, Frist. ROW TWO: Davenport, Kirkpatrick, Small, Magruder, Brown, Salmon, Copple. ROW THREE: Neff, Wallman, Jones, Wilson Chaffin, Gibson.

Senior Honor Society

To qualify, a student must have three consecutive semesters in high school with an average of 90 each semester. Any semester in which five subjects are carried, he may average 88. The first semester of the senior year, he may average 85. To have been a member in the Junior Honor Society is not necessary.

Junior Honor Society

A student must have three consecutive semesters with an average of 90 each semester during the 7th, 8th and 9th grades, earned at M.B.A. After three semesters have been completed in high school, students are dropped from the Junior Honor Society and become eligible for the Senior Society.

Nelson, Collins, Murphy, Justice, Mabry.

Service Club

With its elected membership, the Service Club has experienced its greatest year. Among the duties performed this year are the ushering for football games, taking up money at basketball games, and sanding and painting the new benches. The club has endeavored to raise the cultural atmosphere of the school by showing several good motion pictures.

BOTTOM TO TOP: Burkhalter, Alexander, Denson, Roady, Riddell, President; Holt, Wilson, Harlan, Herbert, Peerman, Brown, White, Tidwell, Haury, Nelson, Rose, Banker, Kirkpatrick, Ramsey, Frist.

ROW ONE: Crabtree, Levy, Collins, Cole, Ramsey, Rose. ROW TWO: Kuhn, Marable, Frist, Kirkpatrick, Vix. ROW THREE: Walker, Neff, President; Summers, Salmon, Small, Sugg. ROW FOUR: Gibson, Rose, Brittain, Chaffin, Alderman.

Forensic Club

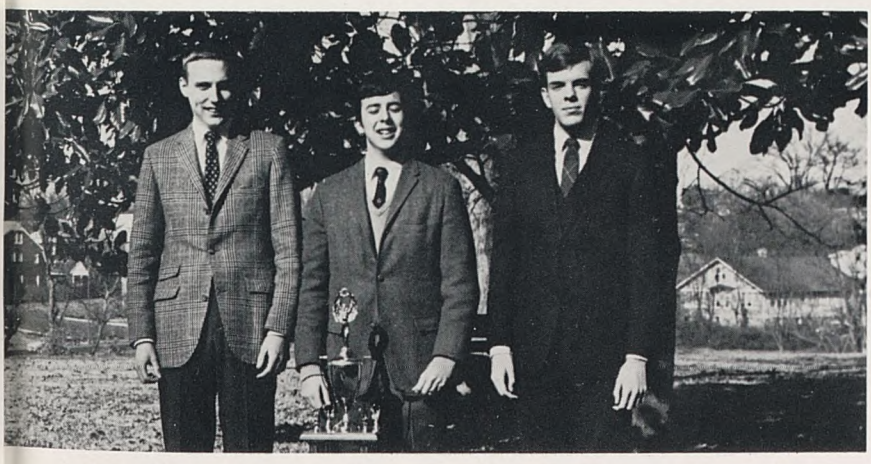

Steve Neff, President; Ricky Levy, Secretary-Treaturer; David Salmon, Vice-President.

Under the able leadership of its 1967-68 officers, the Forensic Club has stimulated an expanding list of public-speaking activities. It hosted a freshman declamation contest in February, provided many entertaining assembly programs, and gained new prestige in the forensic field. With the strong contingent of underclassmen, as well as seniors, the Club shows every sign of future success.

ROW ONE: Levy, Crabtree, Collins, Frist. ROW TWO: Walker, Small, Sugg, Marable. ROW THREE: Kirkpatrick, Alderman, Gibson, Rose. ROW FOUR: Neff, President; Chaffin.

The 1967-68 debate team marked the culmination of several years under the leadership of Mrs. Ridgway. Its greatest triumphs were at the A. M. Stevenson Tournament at Memphis in November and at the Knoxville Central Tournament in December. In the course of ever-increasing competition, the vast majority of the debators received especial recognition in the tournaments.

Debate Club

Dramatics Club

The MBA Players has had the most active season in its history. In the fall, it sponsored a program by international folksingers Joe and Penny Aronson. After a false start with *Bus Stop,* the Dramatics Club members produced four one-act plays: *The Ugly Duckling, The Still Alarm, Submerged,* and *The Boor.* Those performances provided a fitting climax for dramatics under Mr. James Poston.

ROW ONE: Cannon, Salmon, President; Levy. ROW TWO: Neff, Alexander, Testament, Lochte. ROW THREE: Wilson, Copple, Cannon, Tigert.

Big Red Club

The Big Red Club promotes school spirit at its highest level. This year the club has sponsored dances after football and basketball games to buy new benches for the campus, to have a composite made of the football lettermen, and to buy a new school camera. The club has also sponsored pep rallies and helped in the distribution of pennants and signs to boost school spirit.

Nicky Burkhalter, Tony Rose, President; Jamie Pace, Chris Fort.

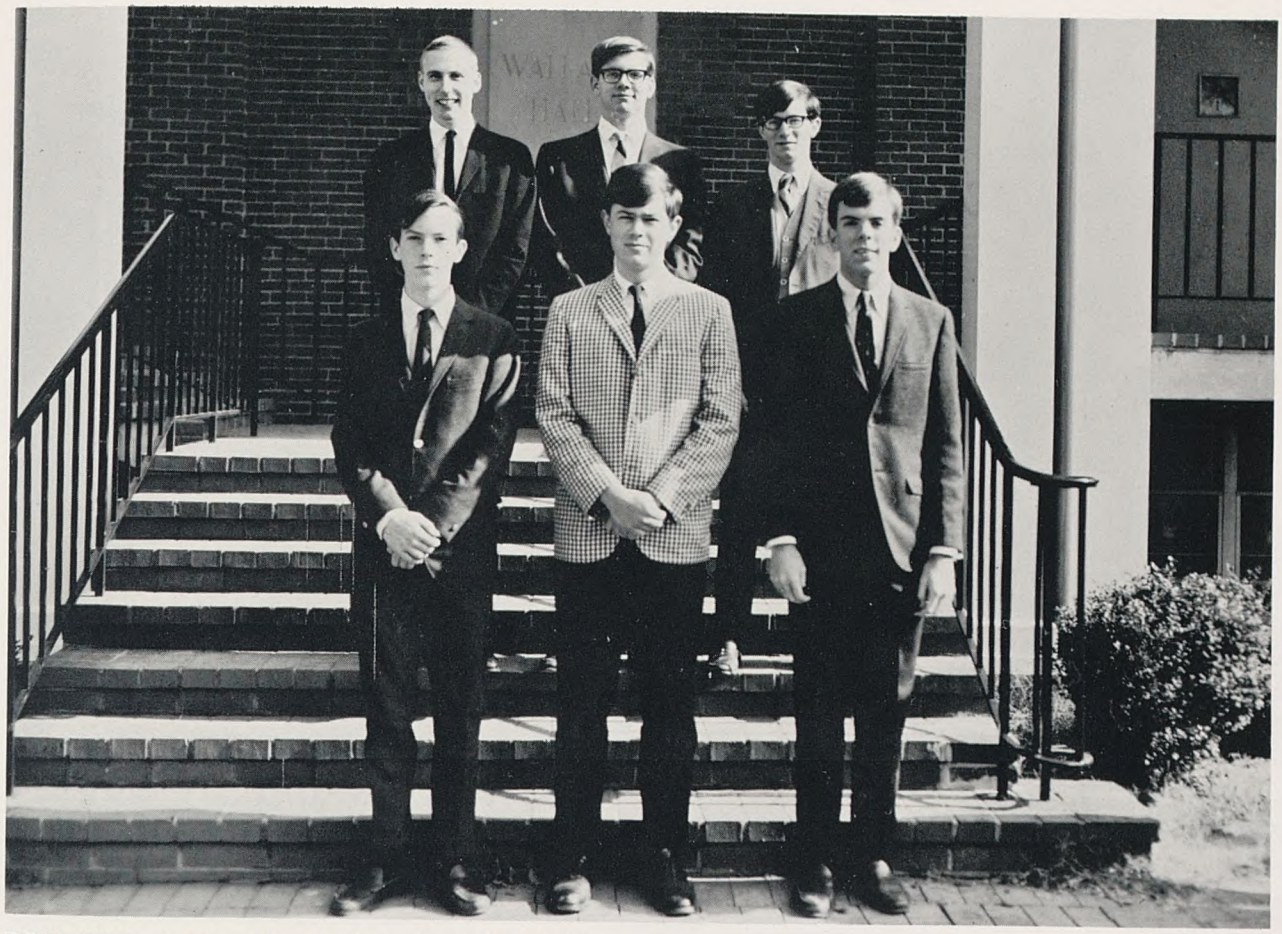

ROW ONE: Sammy Howell, Jim Campbell, David Salmon. ROW TWO: Steve Neff, Dick Smead, Gus Kuhn.

Discussion Group

With a limited membership, the Discussion Group encourages the art of "verbal elocution." Through an exchange of knowledge and experiences, the members converse with interesting people who have definite values to offer. This year, the Group has visited Mr. Paul Sloan, discussing his experiences in the West, and Mr. Jim Leason, discussing his writing for the Ford Foundation.

Photography Club

The Photography Club has been able to provide interested students with an opportunity to learn the fundamentals of photography. Through the required monthly assignments, a student is taught to budget his time to be able to take, develop, and print his own photographs. This club is one which demands its members to work and learn in so doing.

The M.B.A. Chorus has proven itself to be a worthwhile addition to the school's curriculum. Directed by Mr. Gregory Colson, the Chorus makes several appearances at MBA each year, along with various other engagements outside of school, such as those at Harpeth Hall and the Alumni Banquet.

Chorus

The Bell Ringer

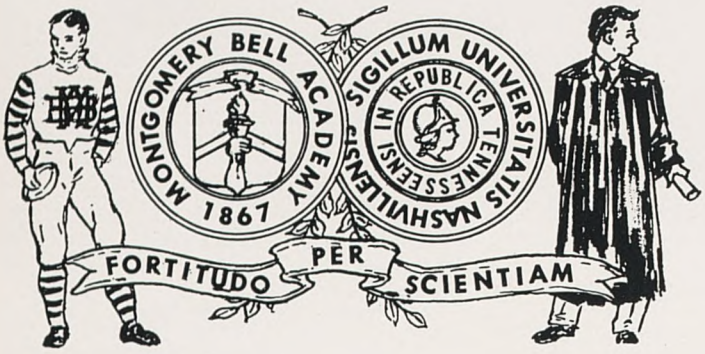

The *Bell Ringer* reflected the creativity and imagination of a talented student body. While its literary or cultural value is ever in question, its capacity for entertainment is not. For every school function from skin-giving to dedication of the new library, the *Bell Ringer* has provided coverage if not assistance. It thus remains MBA's most genuine outlet of student opinion.

ROW ONE: Walker, Neff, editor-in-chief; Campbell, Brittingham, Chaffin. ROW TWO: Brown, Salmon, Rose, Kirkpatrick, Smead, Kuhn, Lochte, Tidwell. Tidwell.

PHOTOGRAPHY STAFF: Magruder, Smead, Campbell.

NEWS STAFF: ROW ONE: Sutton, Chaffin, Worley, Pace, Peerman, Holt, Ferris, Peerman. ROW TWO: Hazelhurst, Landstreet, Pitts, Smith, Montmerency, Kuchel, Boboliwitz, Beveridge, Steele. ROW THREE: Brittingham, Rose, Cannon, Wallman, Bramham, Sutton, Thomas, Keeble, Plotsky.

COPY STAFF: ROW ONE: Tygard, Markus, Oldham, Campbell. ROW TWO: Doe, Friedman, Head.

CIRCULATION STAFF.

1968 Bell

In years to come, one will look at the 1968 BELL as the major token for the remembrance of MBA. The BELL has endeavored to observe MBA from a futuristic angle, this being the school's one hundred first year. With feverish haste the editors managed to produce an excellent yearbook.

Editor Gus Kuhn

EDITORS: ROW 1: Stevens, Kuhn, editor-in-chief; Roady, Rose. ROW 2: Tidwell, Doe, Neff, Brown, Haury.

BUSINESS STAFF: Stevens, Business Manager; Cohen, Kuhn, Schulman, Katz, Harlan, Pitts. ROW TWO: Moss, Huggins, Hopkins, Nelson, Bernard, Brothers, Markus. ROW THREE: Beaman, Johnson, Rose, Neff, Fort, Bottiggi.

SPORTS STAFF: ROW ONE: Alexander, Tidwell, Roady, Davenport, Harlan, Small. ROW TWO: Arnold, Sutton, Haury, Jones, Plotsky, Sadler.

PHOTOGRAPHY STAFF: Magruder, Doe, Campbell.

FEATURES STAFF: ROW ONE: Tidwell, Banker, Frist, Salmon. ROW TWO: Chaffin, Cannon, Hudson, Bottiggi.

ORGANIZATIONS STAFF: ROW ONE: Burkhalter, Pace, Clark. ROW TWO: Mullins, Pirkle, Chaffin.

ADMINISTRATIONS AND CLASSES STAFFS: ROW ONE: Tidwell, Landstreet, Rose. ROW TWO: Coulter, Neff, Cannon.

Sons of M.B.A. Alumni

ROW ONE: Lackey, Granberry, Wade, Brown, Edwards, Frost, Andrews, Knox. ROW TWO: Foley, Miller, Ambrose, Whitson, Cole, Davis, Mathews. ROW THREE: Zerfoss, Powell, Lawrence, Martin, Blair, Dobson, Carpenter. ROW FOUR: Mathews, Whiteman, Moss, Hamilton, Campbell, Keeble, Ferris.

Athletics

Varsity Football

MBA's Big Red did it again! Not only an undefeated season, but a 22 game streak without a loss. Not only the second straight NIL Championship, but a State Championship as well. Not only the NIL's MVP, but a high school All-American. The Red rolled high and hard, and they provided the school with a never-to-be forgotten spirit of accomplishment.

Co-captains Sandy Haury and Tommy Roady.

Tom Roady leads the team onto the field and on to the State Championship!

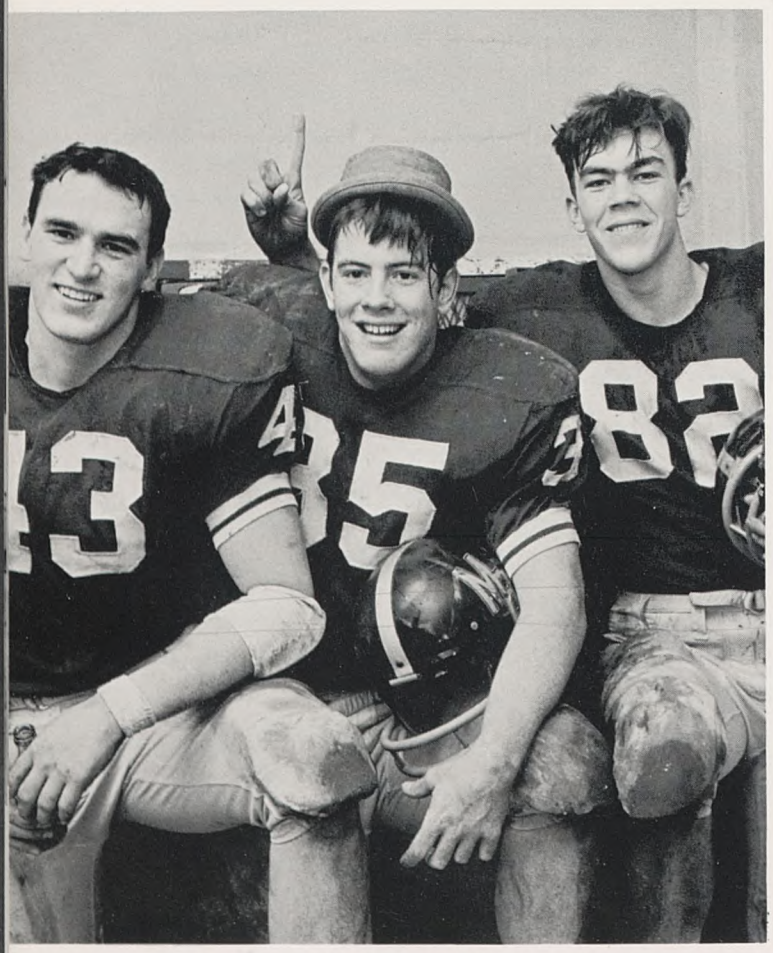

Team stars Bill Husband, Hike Tidwell and Jeff Peeples.

ROW 1: Herndon, Adams, Bond, Curtis, Marable, Power, L. Brown, Alexander, Riddell, Peerman, Barrick, Harlan. ROW 2: Coach Owen, Overton, Tidwell, Woodcock, Roady, Ewers, Davenport, Curley, Manager Pitts, Foster. ROW 3: Coach Ridgway, Banker, Rose, Husband, Haury, Summers, Denson, Glasgow, Sutton, Manager Lochte, Manager Sugg. ROW 4: Coach Rogers, Burkhalter, Waugh, Sharp, B. Sutton, A. Brown, Marks, Rhett, Peeples, Weil, Goetz, Sadler.

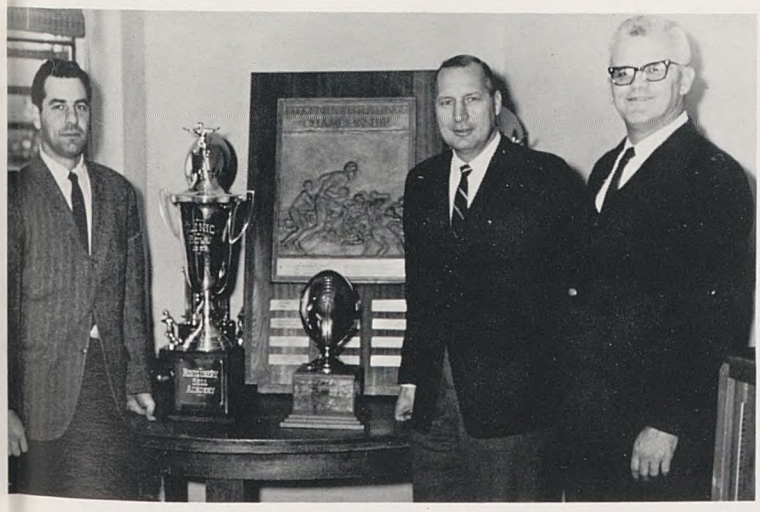

MR. RAY RIDGWAY, end coach; MR. TOMMY OWEN, head coach; MR. JAMES ROGERS, line coach.

Award winners: seated, MIKE TIDWELL, JACK WEIL, CHRIS RIDDELL, SANDY HAURY. standing, BARRY BANKER, MIKE DENSON.

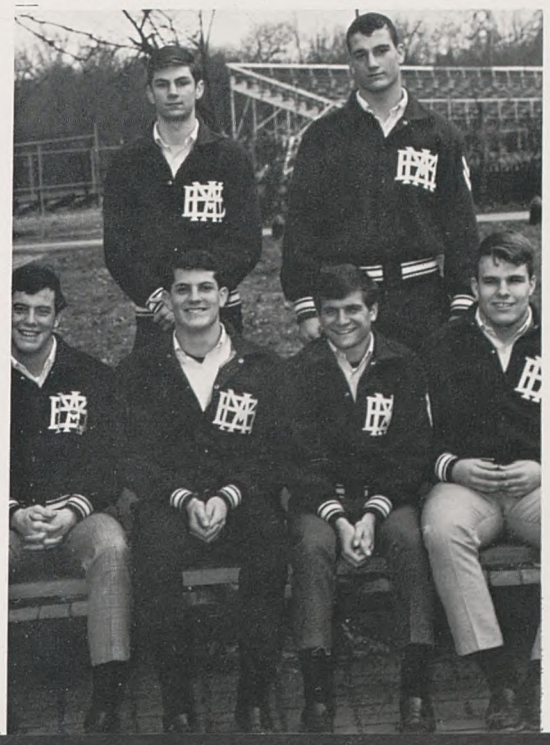

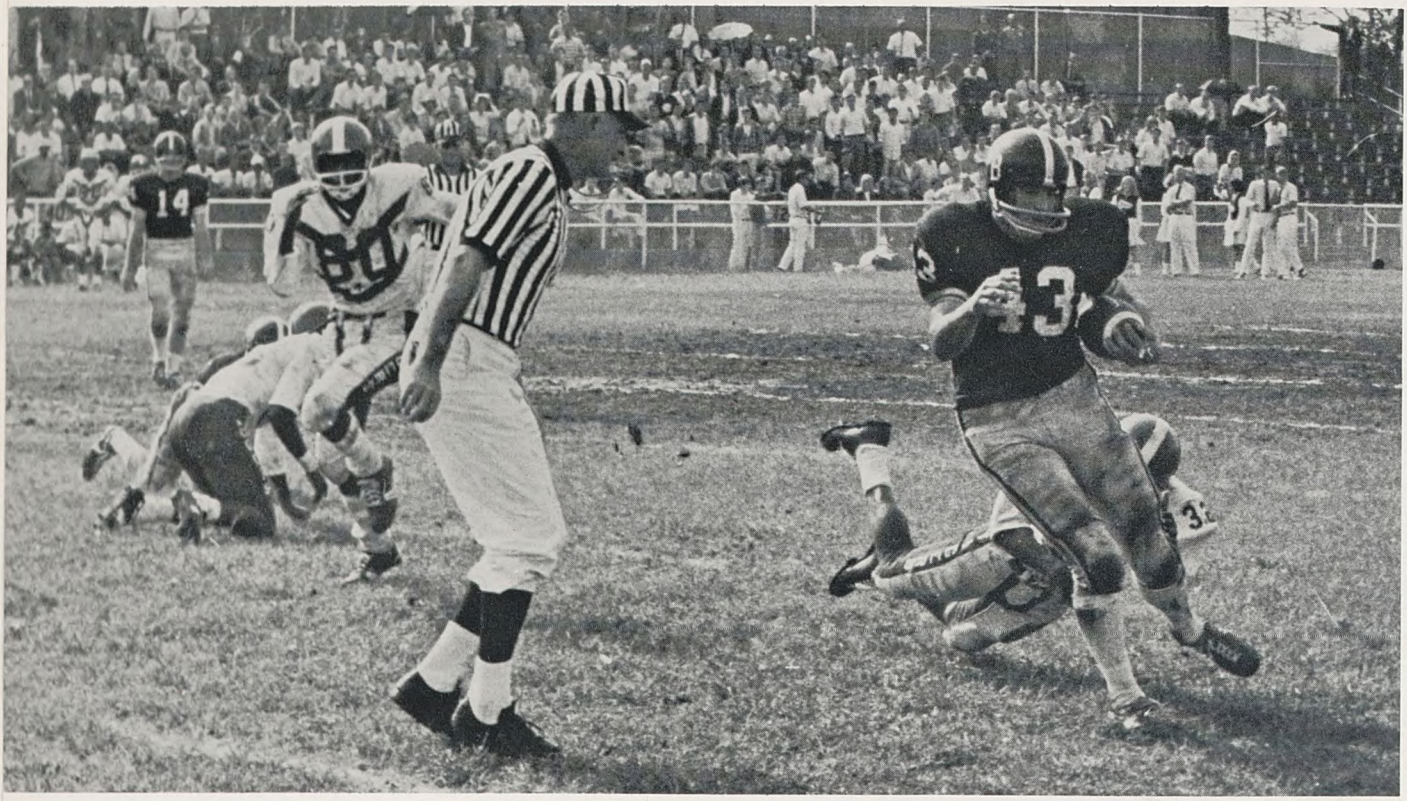

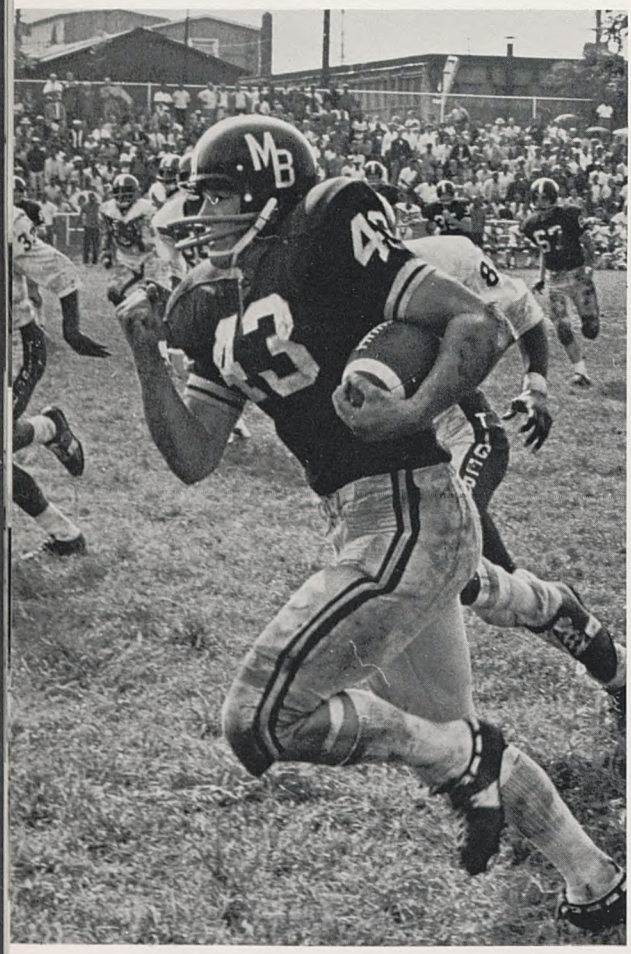

The Big Red opened its 1967 football season by crushing the Pearl Tigers 42-0. Tom Roady ran the opening kick-off back 81 yards for the first MBA touchdown. From then on the Big Red moved the ball almost at will. The Red defense intercepted seven Tiger passes for an NIL record.

M.B.A.	21	7	14	0—42
PEARL	0	0	0	0— 0

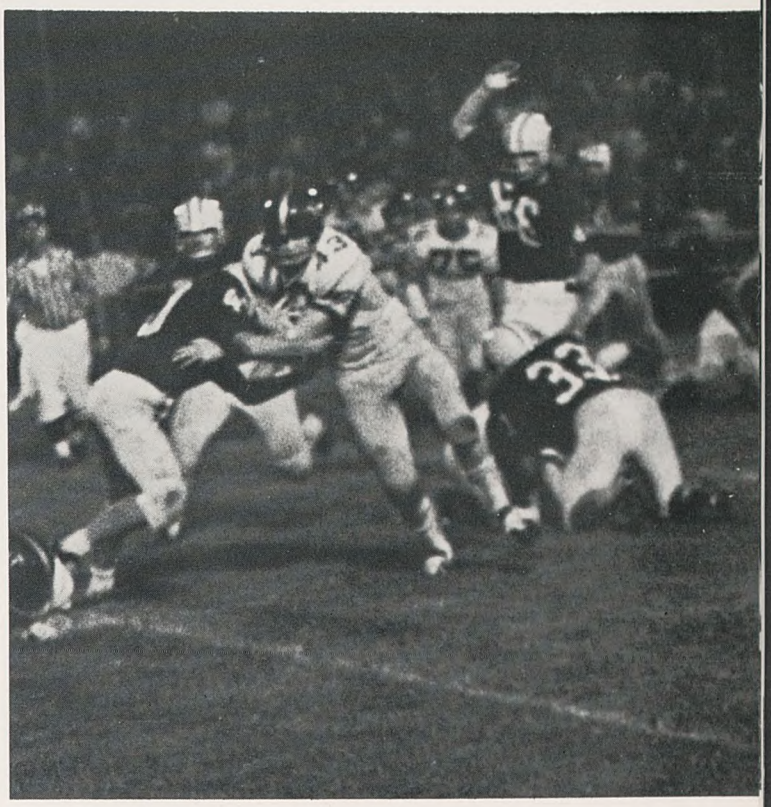

On the second Friday night of the season, MBA was invaded by Hillsboro. Any Burro hopes of an upset were quickly dispelled as the Big Red ball carriers ran for 317 yards and touchdowns by Roady, Tidwell, and Banker. The defense not only held the Burros scoreless but also allowed only 81 yards all night.

M.B.A.	6	0	12	0—18
HILLSBORO	0	0	0	0— 0

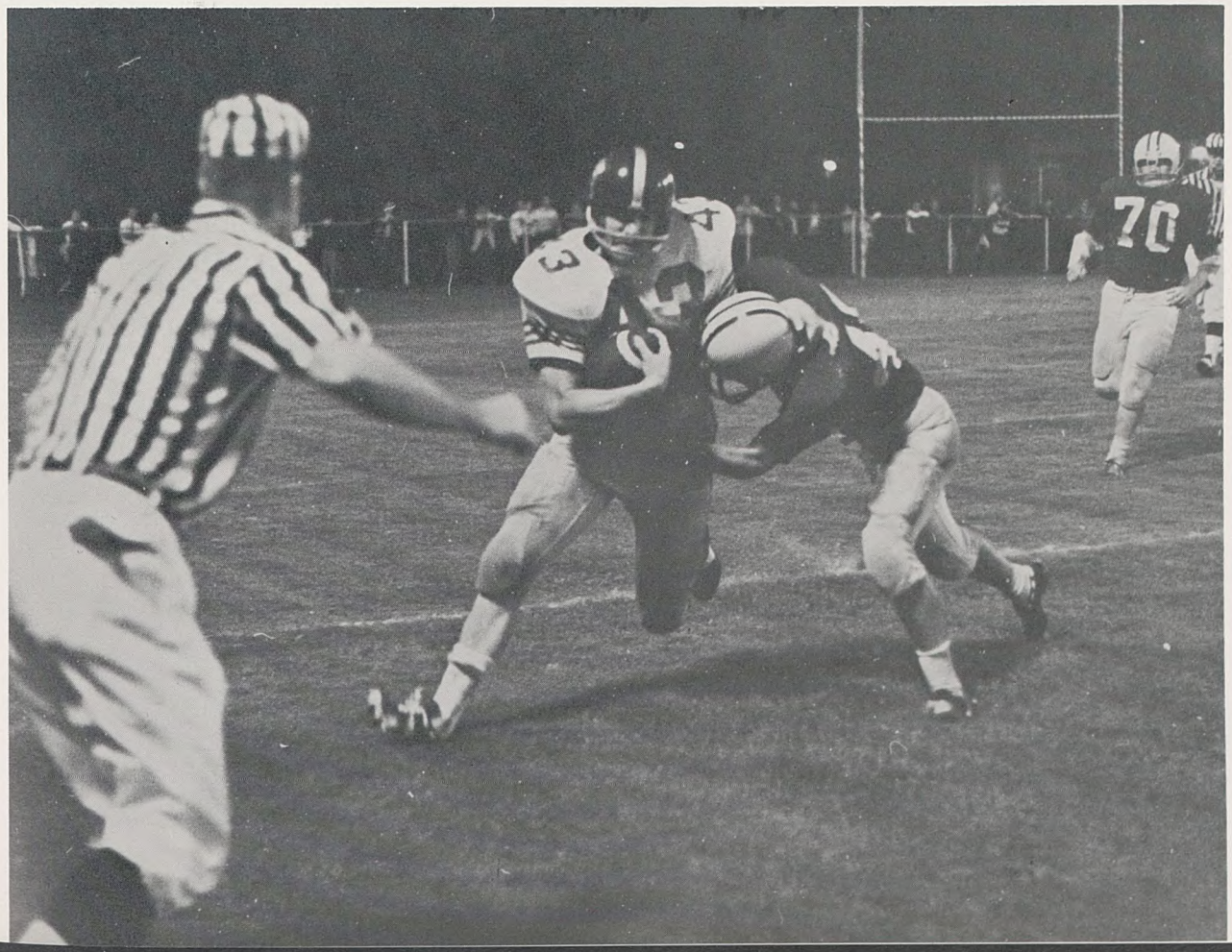

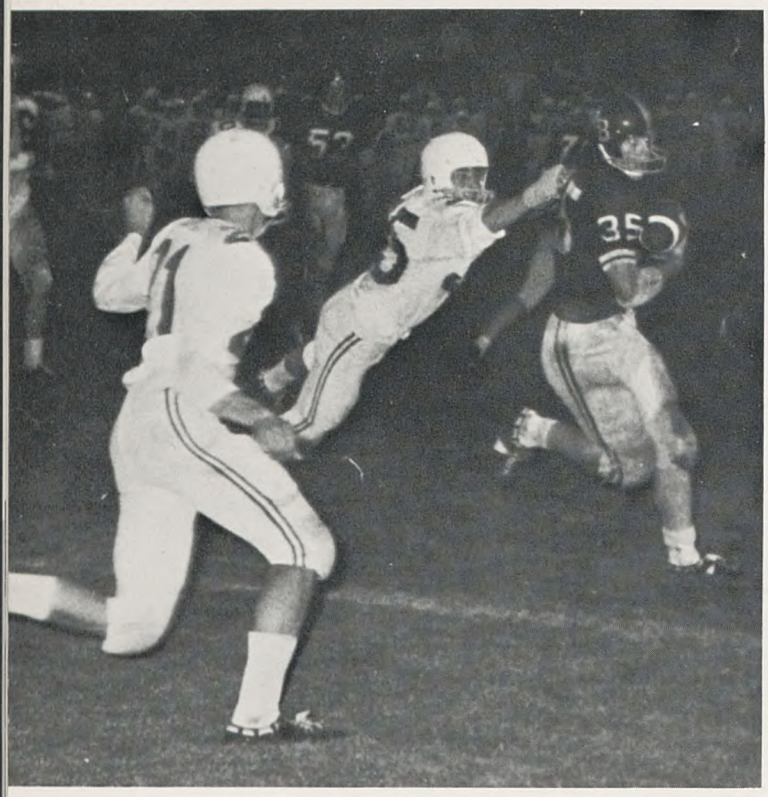

On September 22, MBA faced arch-rival Ryan. The tenth-ranked Irish team came on Frank Andrews Field with high hopes. These were dispelled by a 28-point explosion in the second quarter. The Big Red was led to its third straight victory by Roady, Haury, Tidwell, Peeples, and Husband, resulting MBA into the state's number one ranking.

M.B.A.	0	28	0	13	—41
RYAN	0	0	0	6	— 6

On September 29, the Maroons journeyed to Franklin to avenge the only blemish on its record, a rain-soaked, 0-0 tie in 1966. Unable to shake the "Franklin jinx," the Big Red, however, did emerge with a 13-0 victory. Co-captains Roady and Haury, along with Jack Weil, led the Big Red.

M.B.A.	0	13	0	0—13
FRANKLIN	0	0	0	0— 0

On homecoming night, the Big Red, played sluggishly, watched Overton's tough Bobcats roll up 14 points in the first half. Trailing 14-7 at the half, the Big Red never lost hope and battled back to a 27-14 victory. Tom Roady, never losing poise, led the Red gridders to its toughest win to date.

M.B.A.	0	7	13	7—27
OVERTON	0	14	0	0—14

Bouncing back from a hard-fought duel with Overton, MBA trounced punchless Glencliff 42-0. The Big Red had a balanced attack, rolling up 219 yards on the ground and 223 yards passing. In rolling up its most lopsided victory thus far, the Big Red scorers were Tidwell, Husband, Peeples, and Sadler. The defense held Glencliff to only 49 total yards.

M.B.A.	0	19	13	13—45
GLENCLIFF	0	0	0	0— 0

M.B.A.	0	19	13	7—39
HILLWOOD	0	0	0	0— 0

On a cold night in October, MBA went to Hillwood. For 22 minutes the state's number-one ranked team was held scoreless until Barry Banker scored on an intercepted pass. Before halftime the Big Red had rolled up 19 points. The Maroons were led by Tidwell, Banker, Husband, and Roady as they moved one step closer to the Clinic Bowl.

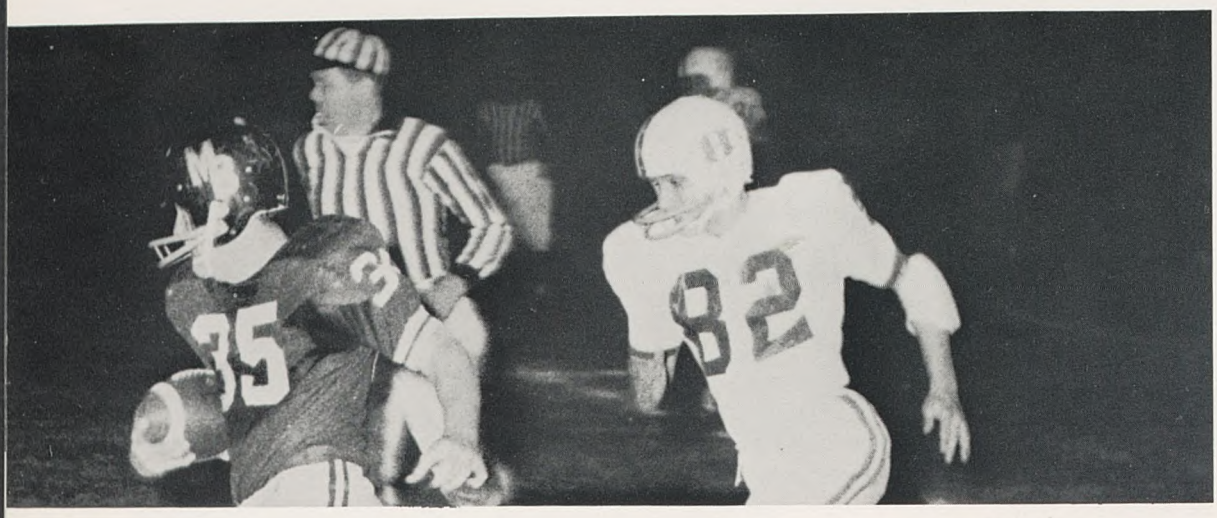

In the most crucial game of the season, the Big Red clinched the State Title by beating perennially tough Springfield. After a Friday night rain, the Big Red, led by Roady, Tidwell, Haury, and Denson, came on to beat the Jackets conclusively by a 39-14 margin, convincing everyone that the Red was No. 1.

M.B.A.	7	13	13	6—39
SPRINGFIELD	0	0	7	7—14

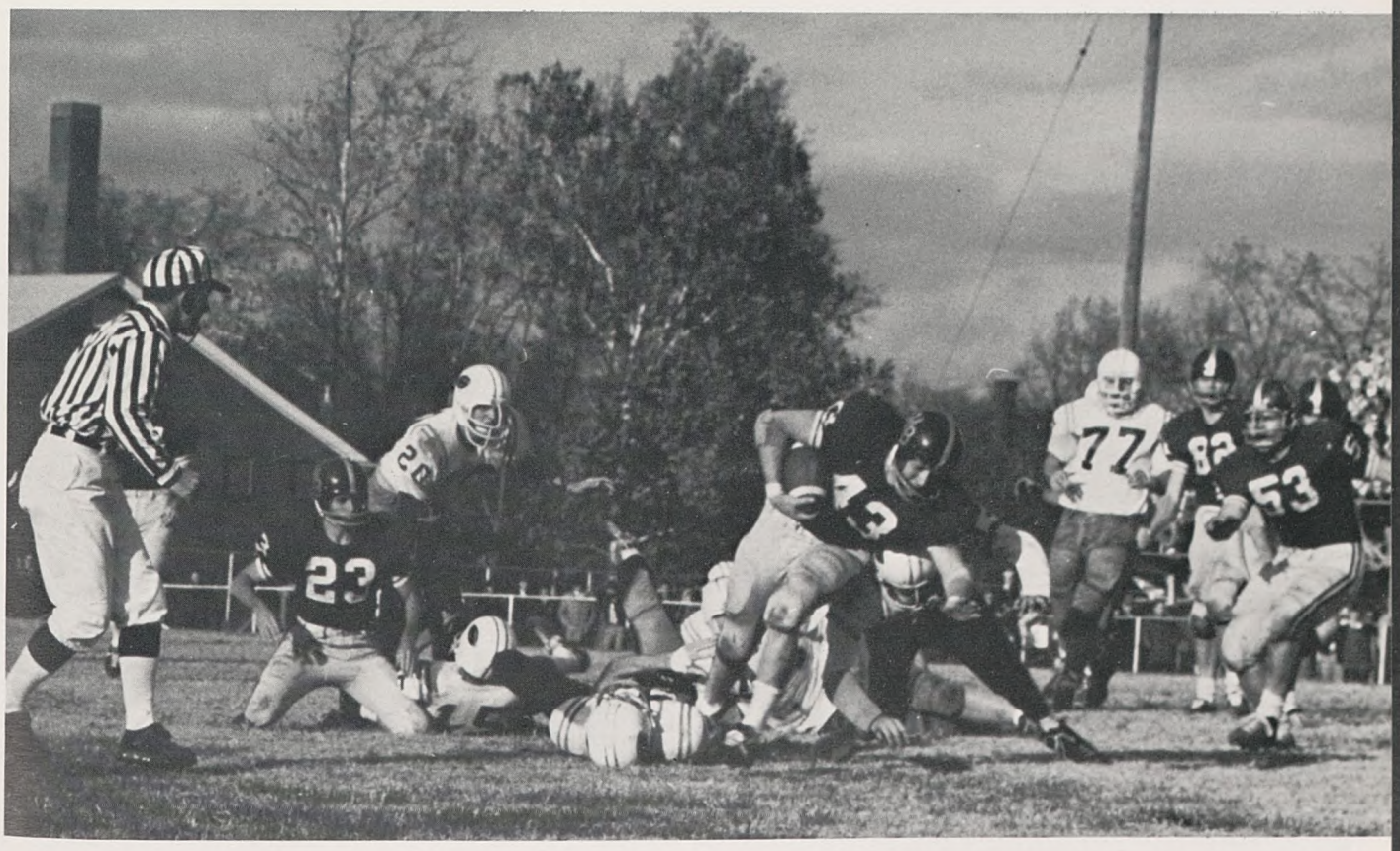

M.B.A.	0	21	12	13—46
ANTIOCH	0	0	6	0— 6

MBA rolled over Antioch 46-6 to end the regular season 9-0 and assure itself of a trip to the Clinic Bowl. The Maroons went to the locker room at the half with a 21-0 lead, after a scoreless first quarter. From then on, it was all MBA, led by Haury, Denson, Tidwell, and Roady.

1967 CLINIC BOWL

M.B.A. 20 STRATFORD 0

On Thanksgiving Day, M.B.A. defeated a game Stratford team 20-0 to culminate a state-championship season. The Big Red completely overwhelmed the Spartans, battering the interior of their defense for 312 yards. Roady picked the Stratford team apart with 127 yards passing, while Jeff Peeples made many stupendous catches. After a scoreless first quarter, the Maroons came on to score in every other period. The MBA defense, superb all year, played magnificently, led by Haury, Denson, and Burkhalter. Thus, the Big Red assured itself of the state grid championship.

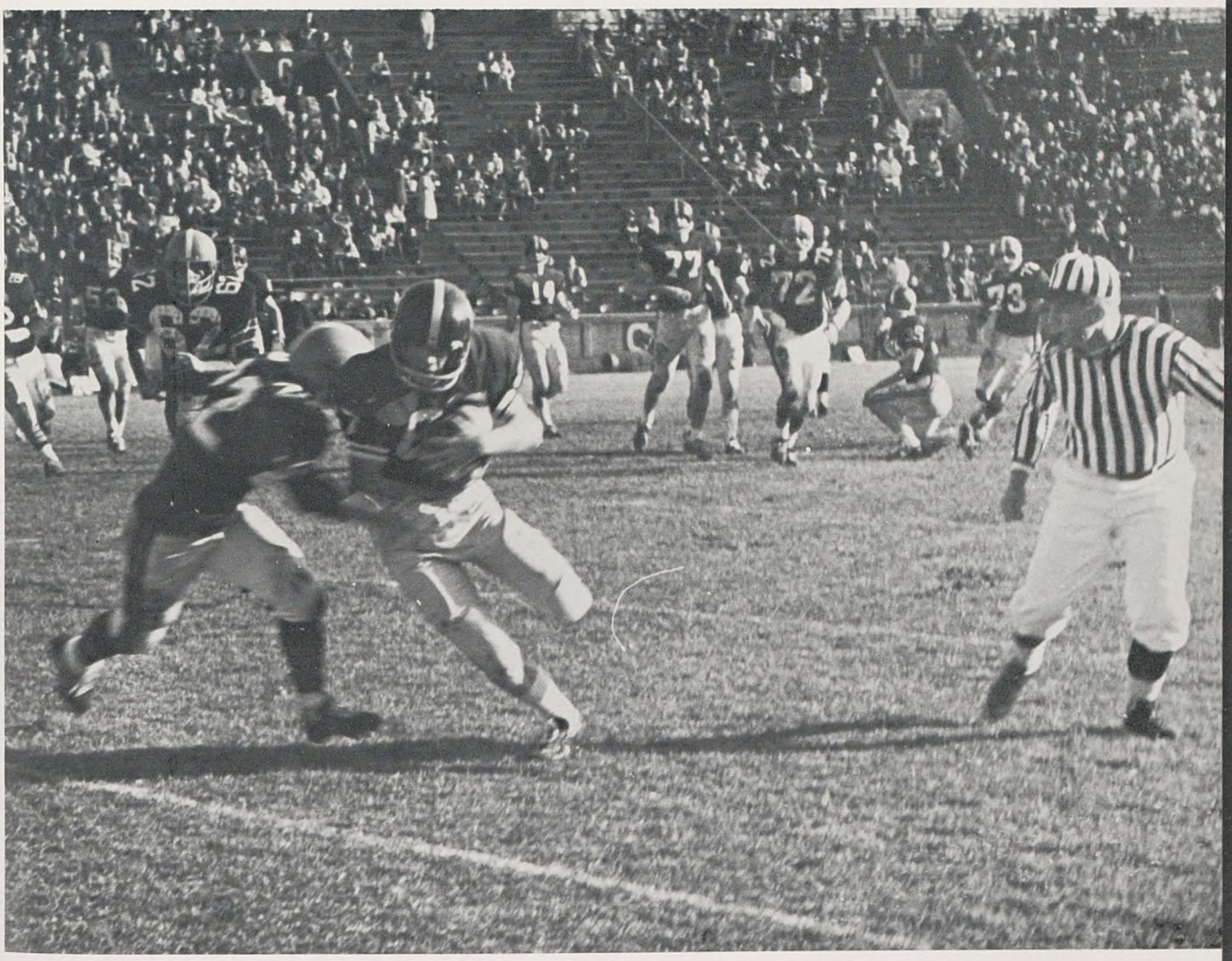

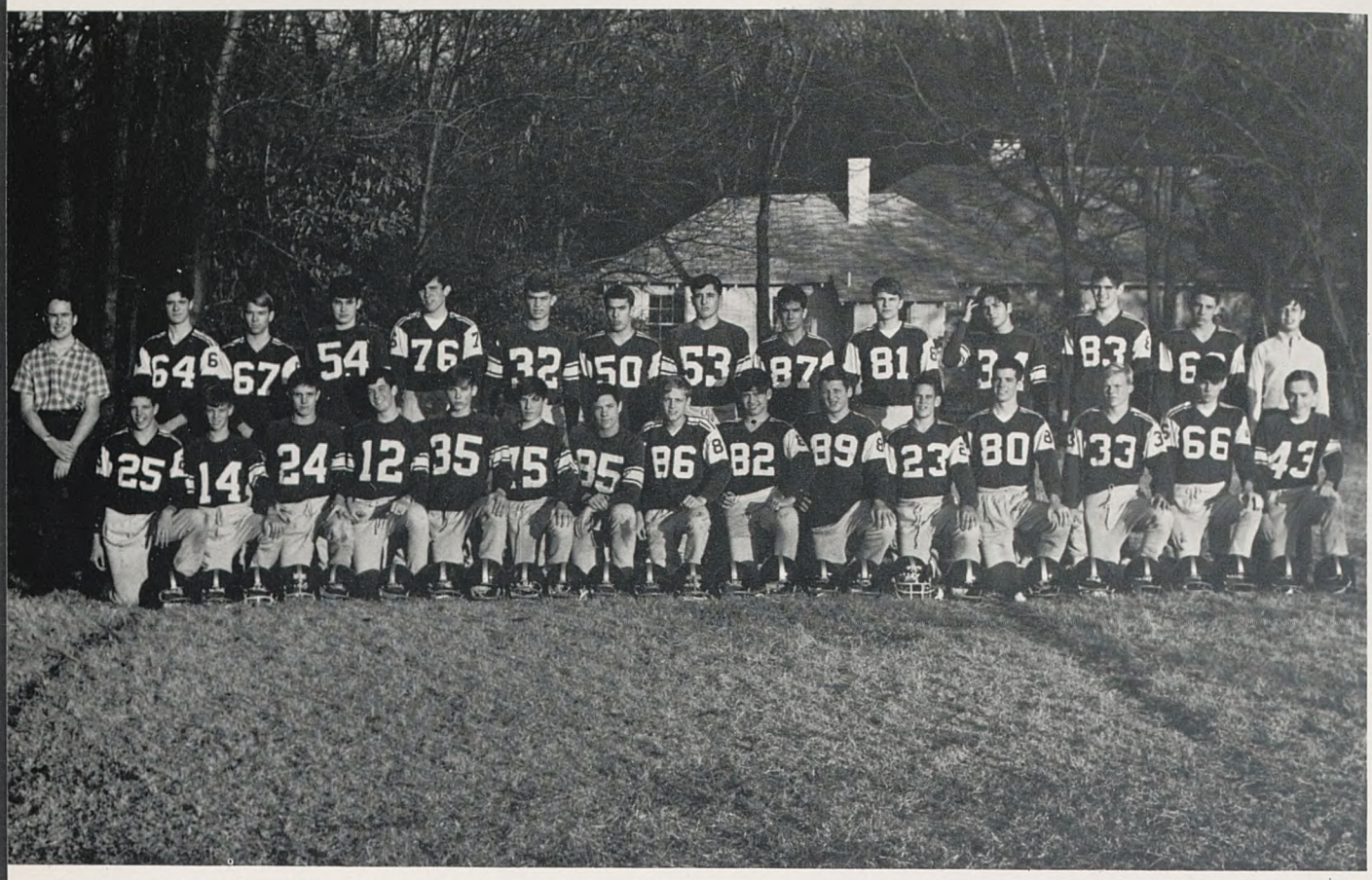

ROW ONE: Kirkpatrick, Ramsey, Lashlee, Mullins, Crain, Blair, Nelson, Ezell, Floyd, Farrell, Hudson, Clark, Martin, Tidwell. ROW TWO: Brooks, Tigert, Pirkle, Johnson, Cunningham, Regen, Bell, Shapiro, Katz, Workman, Simon, Alderman, Hill, Kuhn.

Junior Varsity Football

Junior Varsity Scores

M.B.A.	7	Franklin	26	M.B.A.	12	Hillwood	0
M.B.A.	6	Glencliff	33	M.B.A.	6	Overton	21

ROW ONE: Hickerson, Foster, Hazelhurst, Garriott, McCarley, Armistead, Norton, McKee, Crafton, Krump, Peerman, Libscomb, Isenhour, Harrell, McWhirter. ROW TWO: Ambrose, Murphy, Freedman, Short, Glasser, Tigert, Rhett, Cheadle, Oelrich, Foley, Majors, Baker, Bond, Jones. ROW THREE: Kochtitsky, Bodo, Strickert, Sargent, Berry, Jewell, Mabry, Stevenson, Sneed, Rutherford, Pirtle, Todd, Moody, Nelson.

Freshman Football

Freshman Scores

M.B.A.	6	Hillsboro	25	M.B.A.	27	Overton	0
M.B.A.	0	Ryan	53	M.B.A.	6	Hillwood	57
M.B.A.	6	Wright	31	M.B.A.	12	Franklin	32

Microbe Football

ROW ONE: Young, Benson, Freeman, Haber, Elrod, Cole, Batson, Reese, Spellings, Ramsey, Granbery, Fish, Entrekin, Andrews. ROW TWO: Flanigan, Wade, McClellan, Lee, Curtis, Andrews, Dodson, Cole, Gianikas, Bailey, Wright, Brown, McClure. ROW THREE: Coach Sloan, Graham, Whitson, Jackson, Justice, Leonard, Holcomb, Warfield, Trammell, Carpenter, Freeman, Garrison, Johnson, Pierce, Coach Grant.

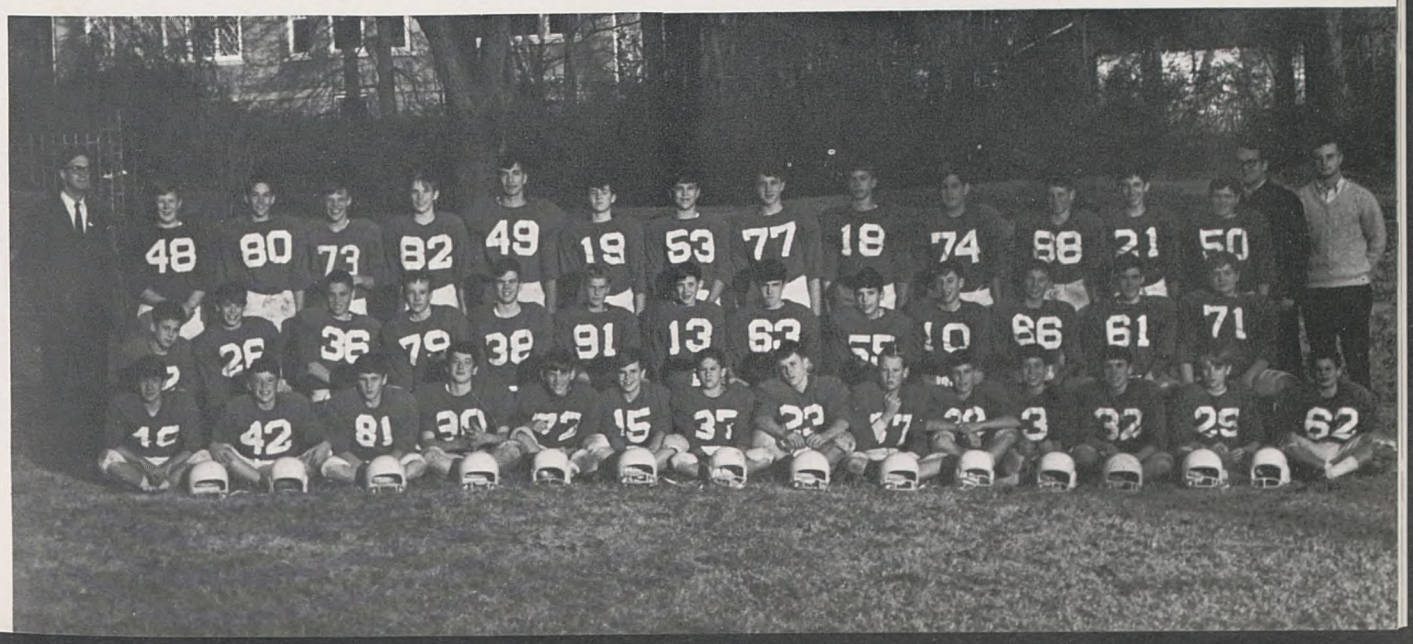

Manager Benson, Manager Bramham, Charlie Tygard, Barry Holt, Barry Banker, Bill Husband, Captain Larry Herbert, Jeff Peeples, Bruce Jones, Bobby Sadler, Ed White, Ted McNabb, Manager Small, and Trainer Duboisson.

Varsity Basketball

The 1967-68 basketball squad faced a most trying season. Losing five of the first six games, the Big Red began to roll as they won the next five. Again the road became rocky, having to tangle twice with both North and Ryan. M.B.A., however, tied for sixth place in the powerful 18th District.

In the 18th District Tournament, the Big Red lost to a fine Peabody team.

The year's record is deceiving because the team has gained a far more valuable asset—experience. The Red return all but two seniors.

Coach Johnny Bennett with Captain Herbert and stars Peeples and Holt.

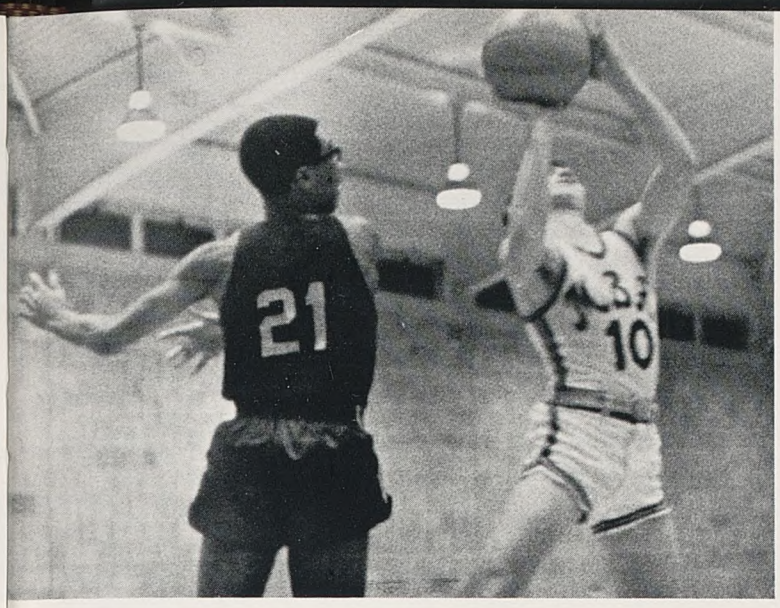

FRANKLIN INVITATIONAL TOURNAMENT

MBA.....71; Dickson 82

18TH DISTRICT TOURNAMENT

MBA.....64; Peabody 78

Up, down, chalk it up!

Peeples hooks it in for 2.

RECORD 1967-68 SEASON

Won—10 Lost—12

MBA	53;	BGA	64
MBA	57;	West	56
MBA	54;	Lipscomb	57
MBA	57;	Cohn	64
MBA	52;	Pearl	77
MBA	53;	Cohn	49
MBA	68;	BGA	49
MBA	76;	TPS	31
MBA	52;	West	51
MBA	71;	Lipscomb	60
MBA	56;	North	91
MBA	93;	Howard	79
MBA	43;	Ryan	63
MBA	71;	TPS	39
MBA	55;	Peabody	70
MBA	71;	East	91
MBA	55;	Howard	53
MBA	69;	Ryan	102
MBA	40;	North	61
MBA	63;	Peabody	51

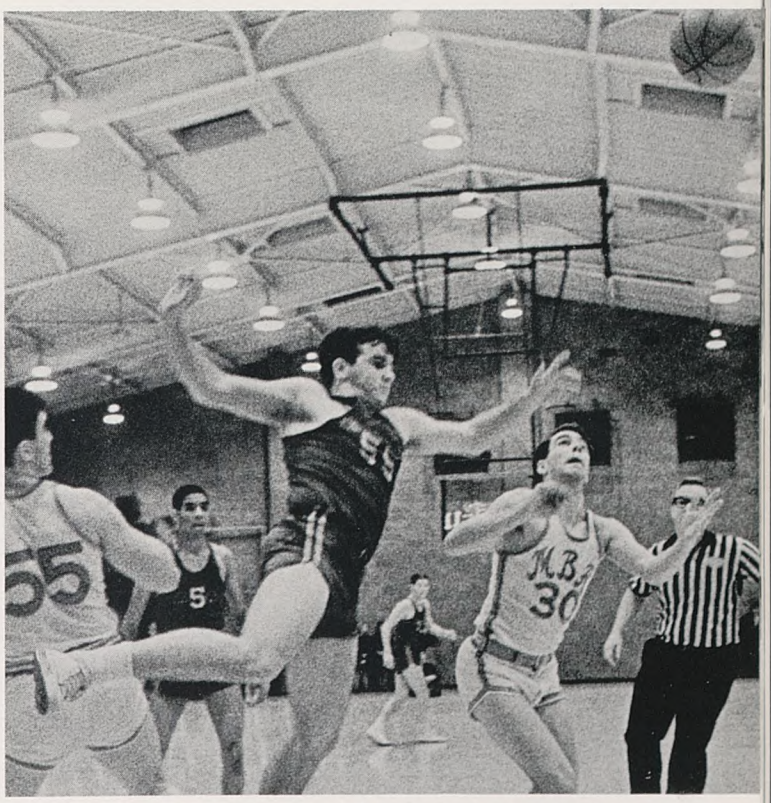

Husband trips an opponent out of the play for an easy Herbert rebound.

Herbert eases it in for 2.

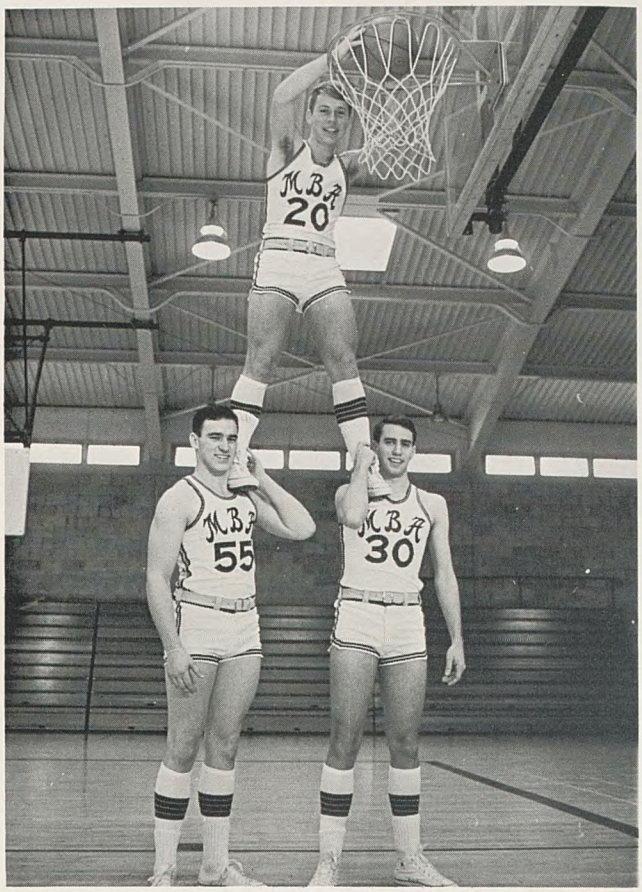

Holt gets called for goal-tending.

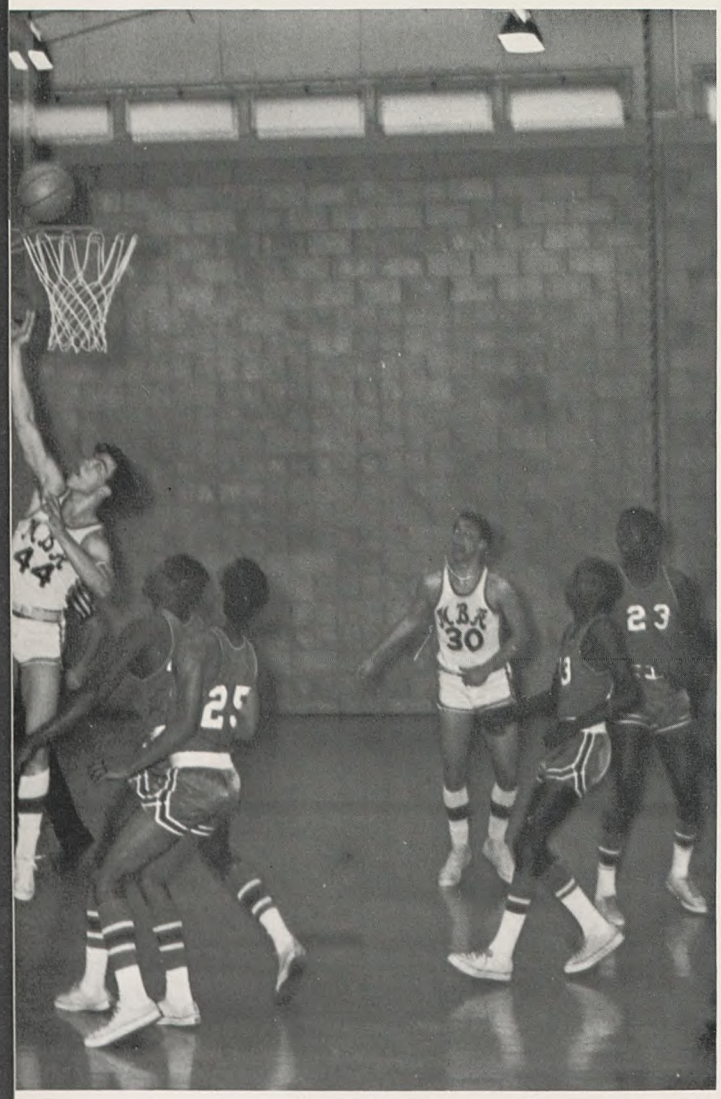

Off the boards and through the cords.

Anyone's ball!

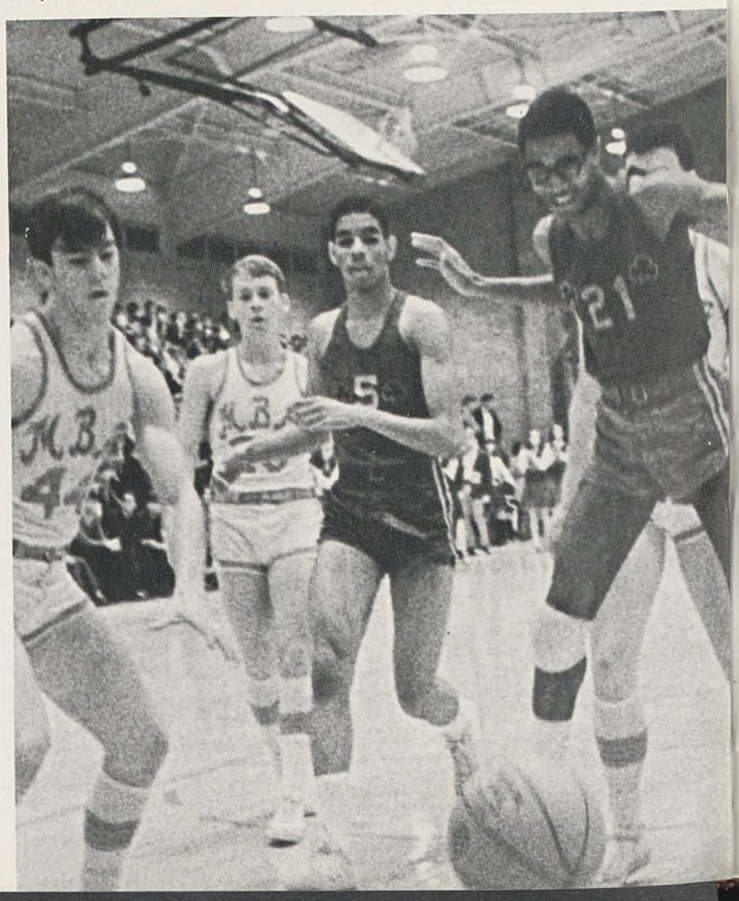

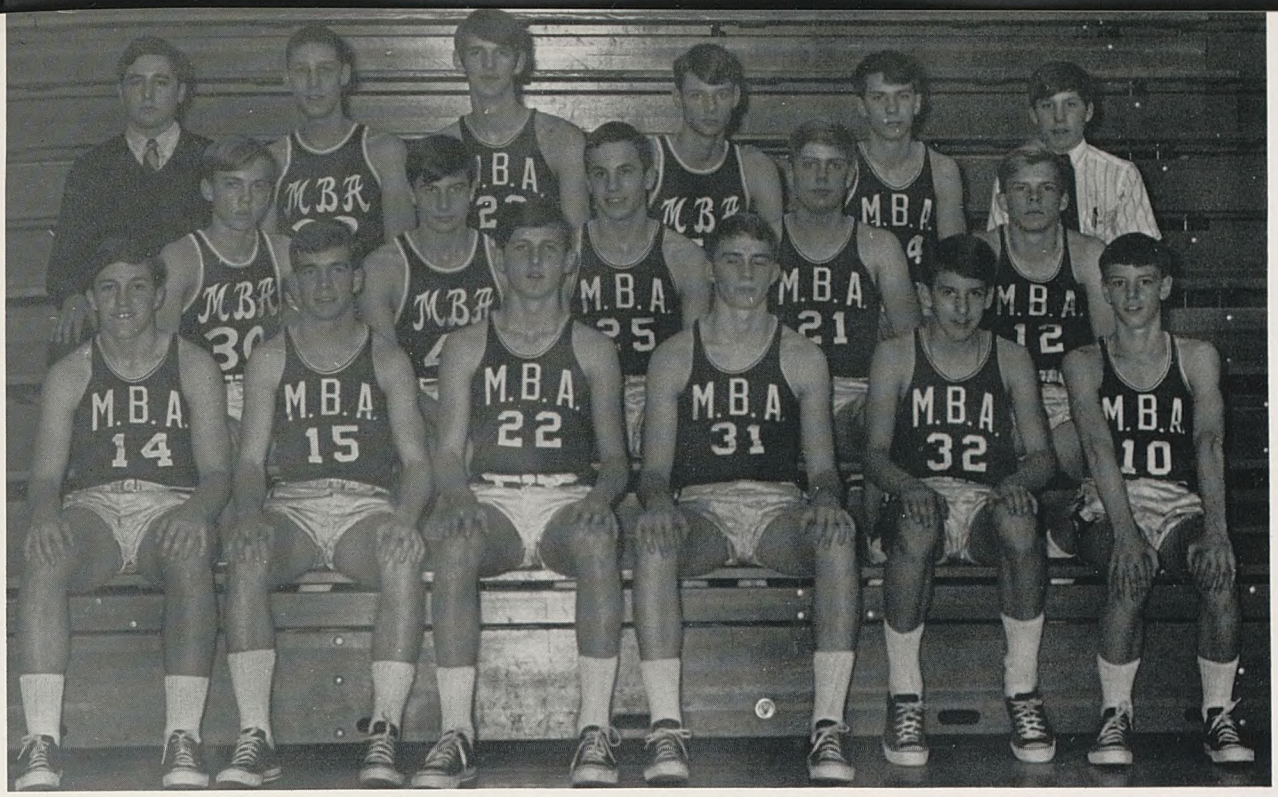

ROW 1: Dale, Peerman, Matthews, Carmichael, Abernathy, Ramsey. ROW 2: Cummings, Trammel, Mougham, Johnson, Clark. ROW 3: Shapiro, Copple, Wilson, Gibson, Grice, Blair.

Junior Varsity Basketball

ROW 1: Lipscomb, Isenhour, Fuqua, Garriott, Short, Hazelhurst, Hickerson, Meskimen. ROW 2: Moore, Peerman, Jewell, Bramham, Stevenson, Summers, Young, Cheatle, Nelson, Jones.

Freshman Basketball

Ramsey, Benson, Spellings, Gianikas, Justice, Carpenter, Leonard, Trammell, Holcomb, Dobson, Pickens, Granberry.

Microbe Basketball

Intramural Champs

7B ROW 1: Bill Wade, Ricky Rule, Trey Caroland, Morgan Entrekin, Jon Markus. ROW 2: Mike Cohen, Steve Allen, Jim Sheridan, Sam Fentress, Steve Moore.

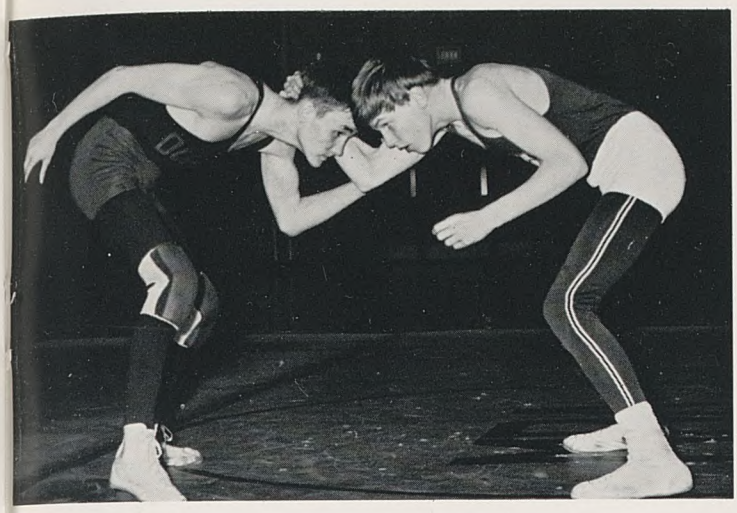

Wrestling

The M.B.A. wrestling team completed a successful season in compiling a 9-1 record. The only loss came at the hands of Regional Champion Ryan. Placing higher than fourth in the Regional Tournament made six boys eligible for the State—Smith Harlan, Kirkpatrick, Curtis, Davenport, and Blackman.

1968 wrestlers knock heads.

ROW 1: Harlan, Captain; Kirkpatrick, Porter, Smith, Collins, Knox. ROW 2: Coach Riggins, Curtis, Davenport, Robinson, Blackman, Denson, Sharp, Oldham, Manager.

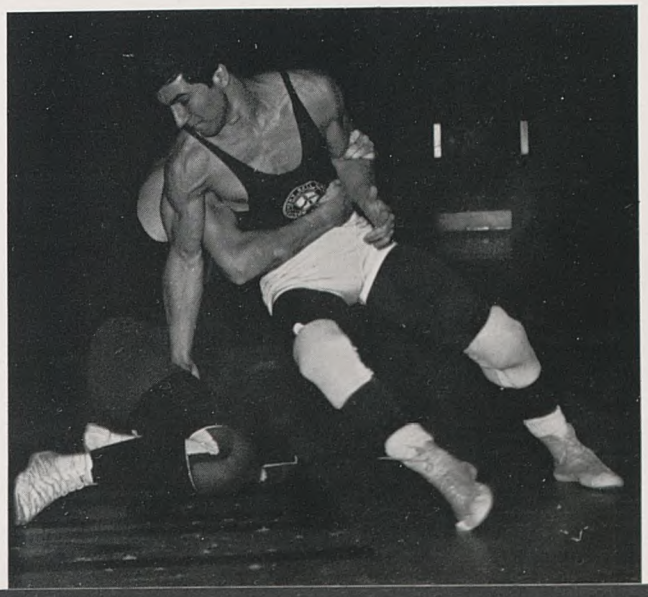

Davenport strains for victory.

ROW 1: Banker, Leonard, Barkley, Tygard, Carpenter, Ramsey, Lipscomb, White. ROW 2: Manager Sugg, Peerman, Peeples, Husband, Jones, Herbert, Sadler, Tidwell, Haury, Small, Holt, Manager Lochte, Manager Jones.

Baseball

The varsity baseball team is looking forward to emulating last year's Western Division Championship Team. Heading this year's team will be *The Tennessean* MVP, Jeff Peeples, Sandy Haury, and Larry Herbert. This team should not lose; the NIL and State Championships are well within its reach.

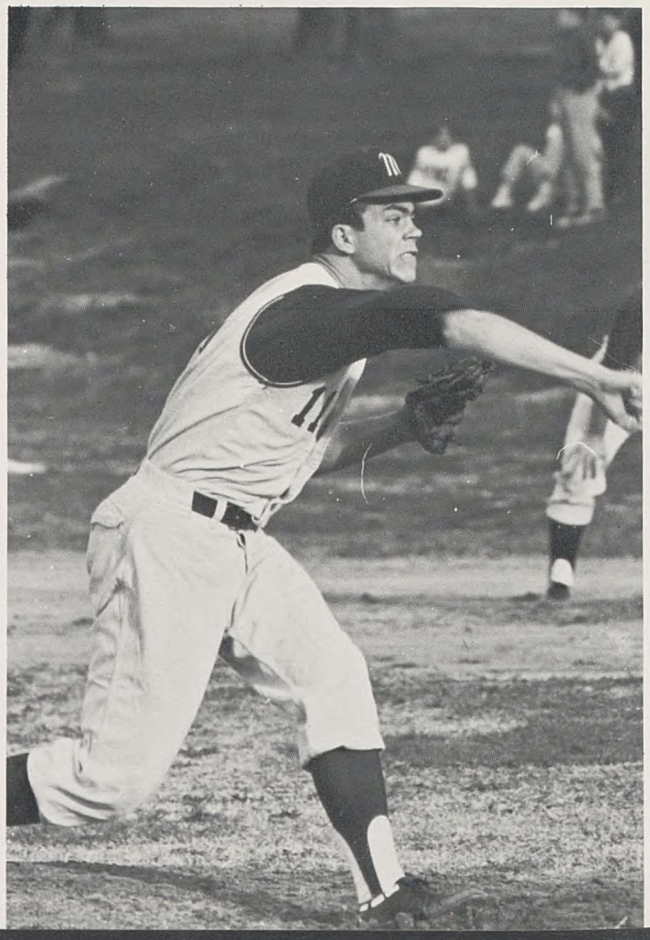

N.I.L. Super-star Peeples lets one fly.

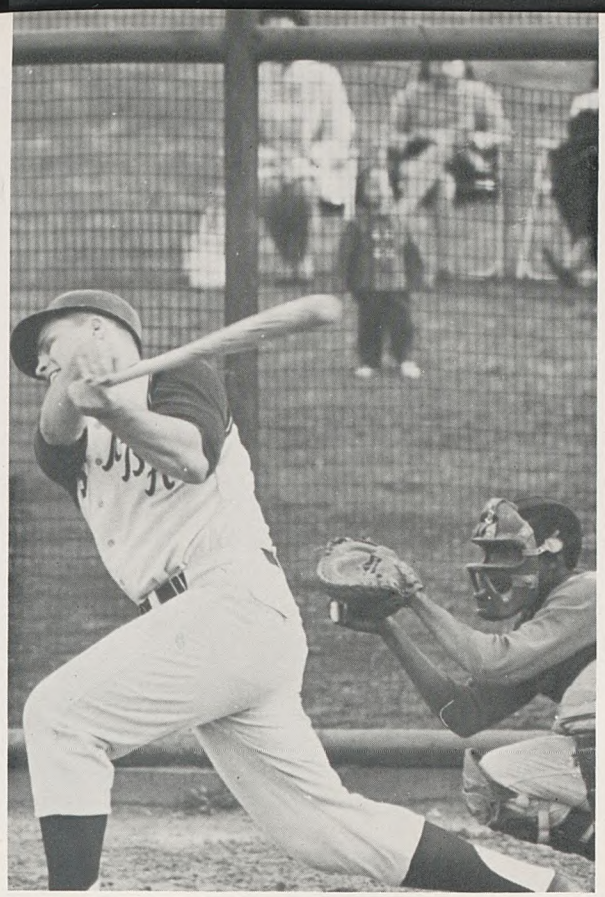

"Sock it to 'em."

Buckwheat makes a flying grab.

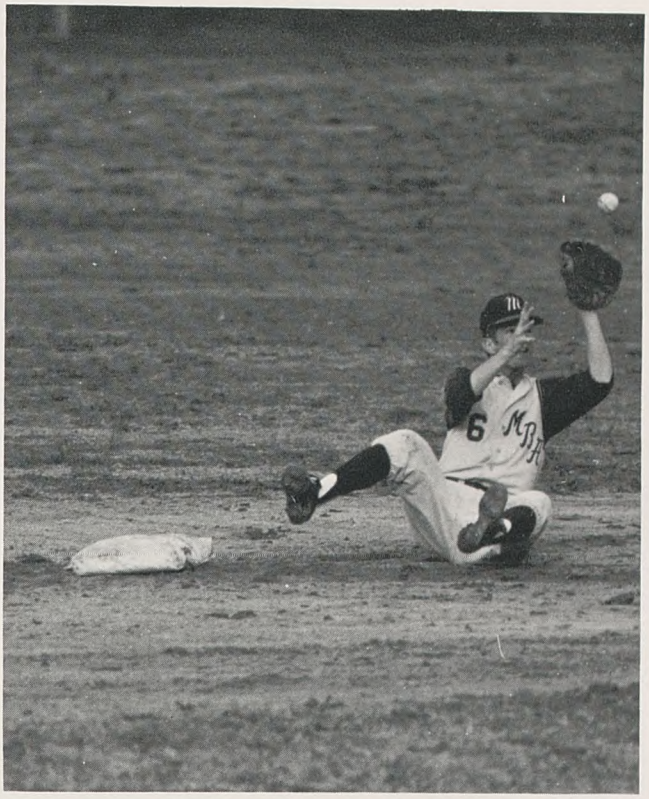

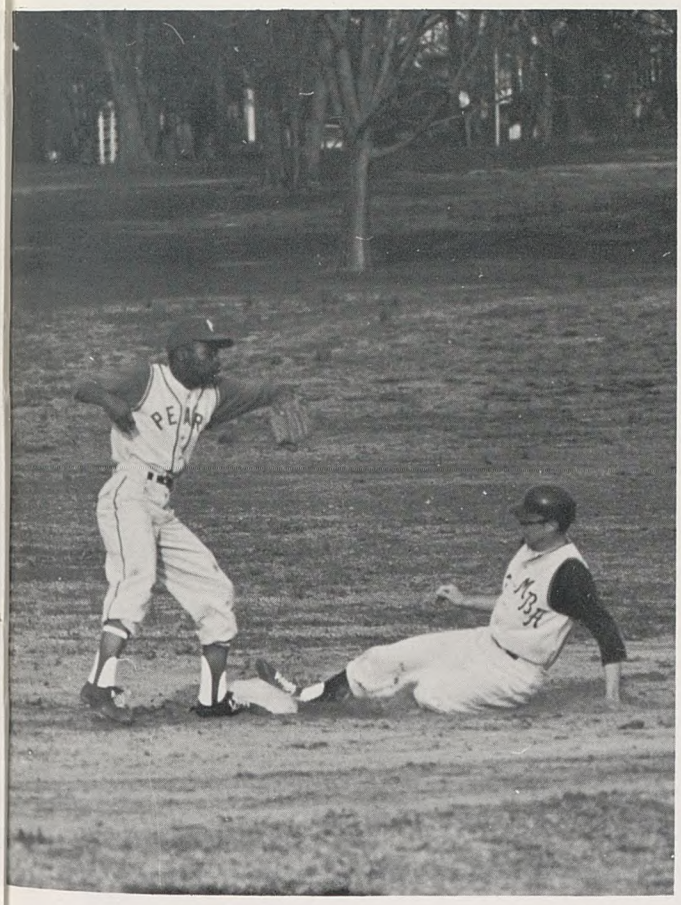

"Hey, hey big team."

"Ya' outta there!"

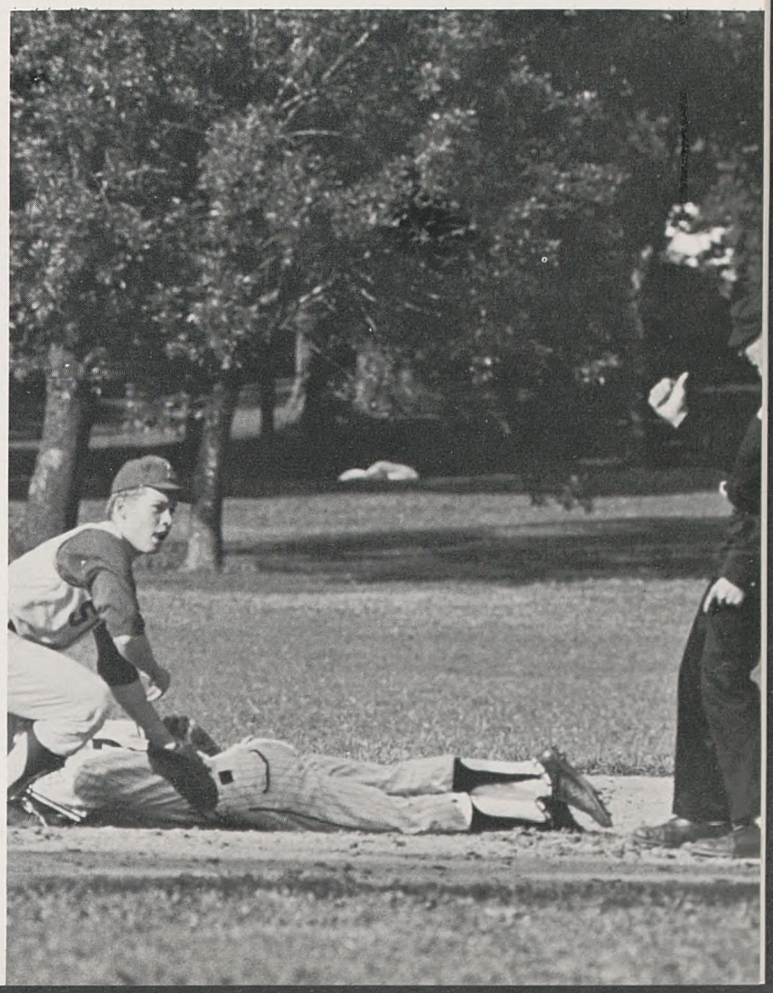

Tennis

This year's tennis team is just as strong as, or stronger than, last year's state championship team. Coach Dave Anderson, succeeding mentor Jim Rule, has been putting the team through the paces all winter. Great effort will be furnished by stars Nelson, Tatum, Walker, Copple, Buttrey and Milam.

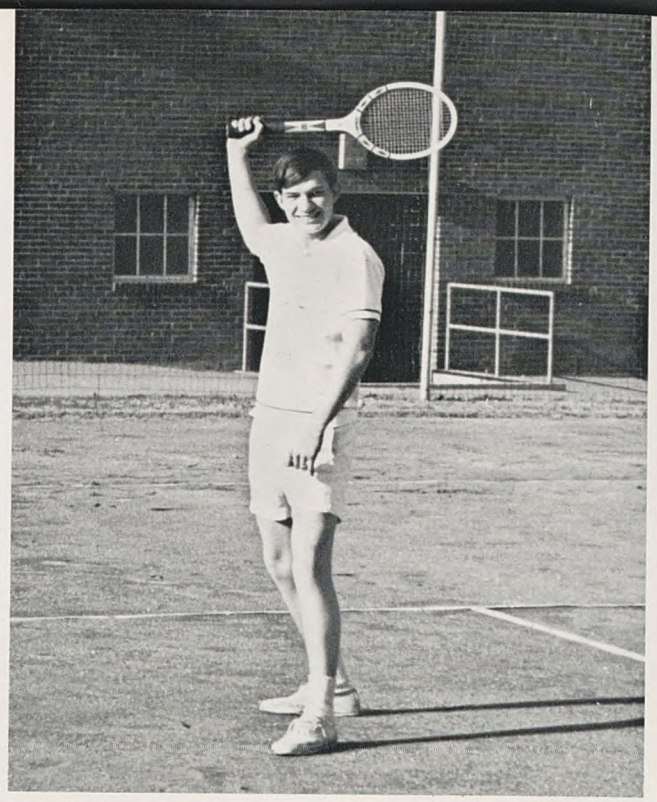

Captain Tatum slugs away.

ROW 1: Cummings, Walker, Milam, Whitson. ROW 2: Coach Anderson, Copple, Tatum, Nelson, Stewart, Brittain.

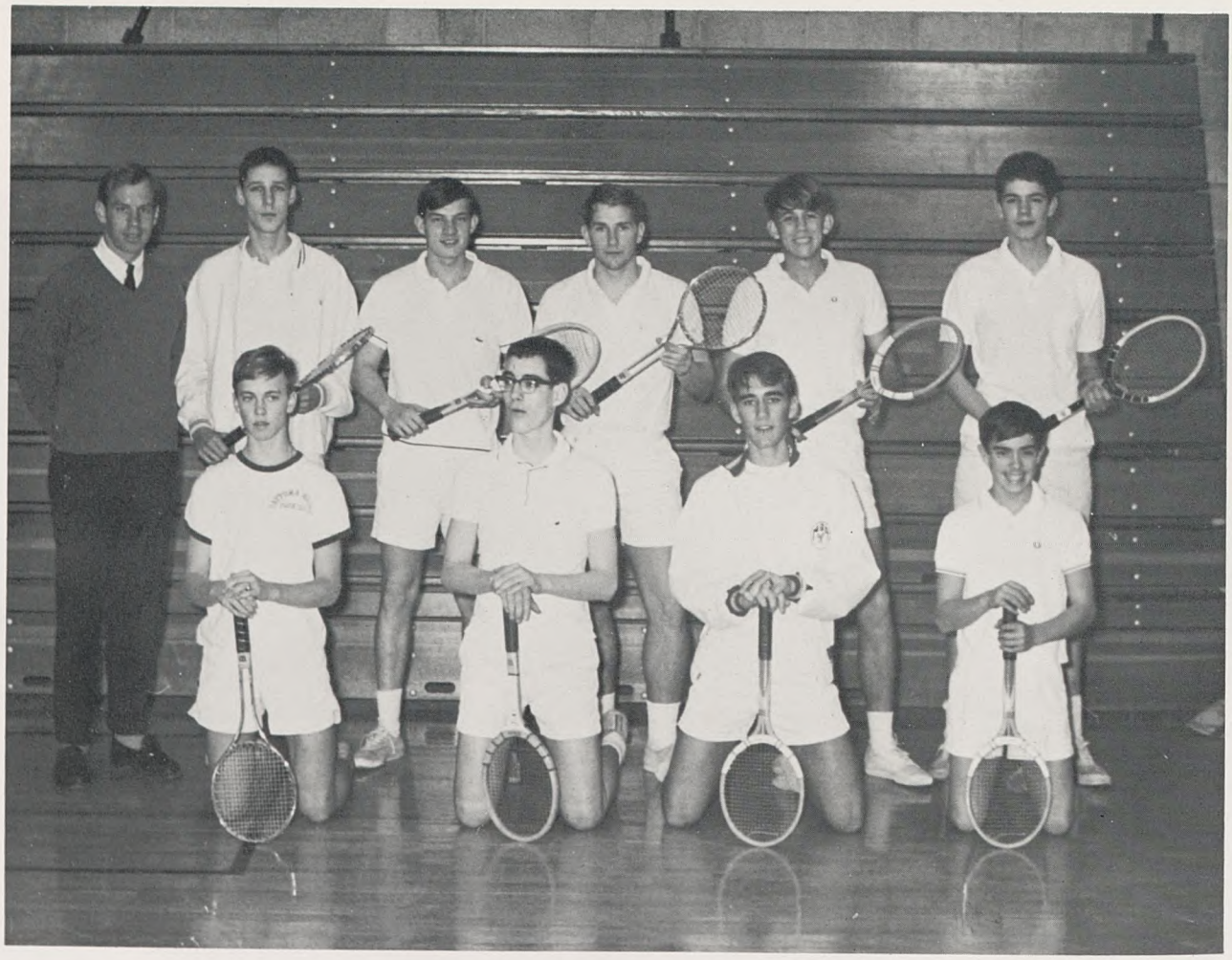

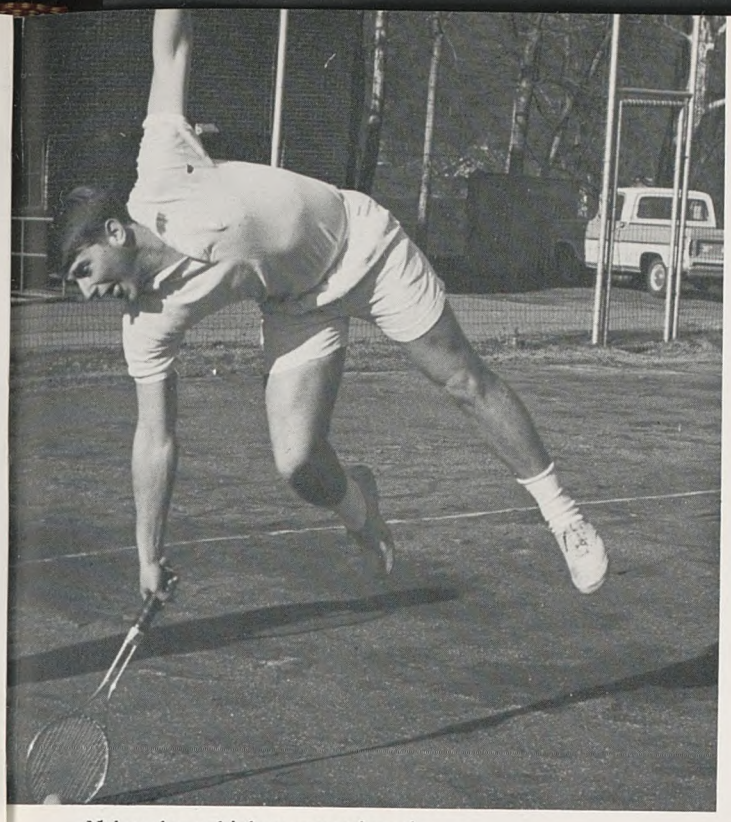

Nelson leaps high to scoop it up!

Walker genuflects to win the point.

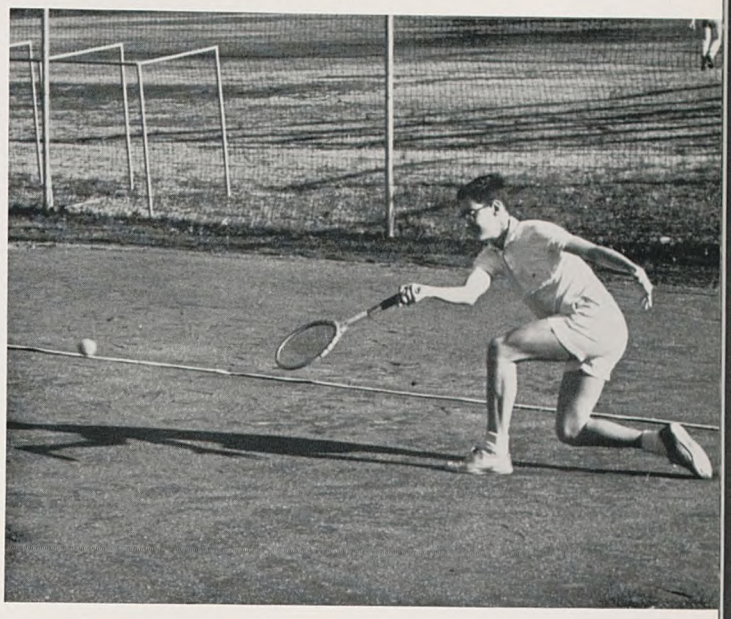

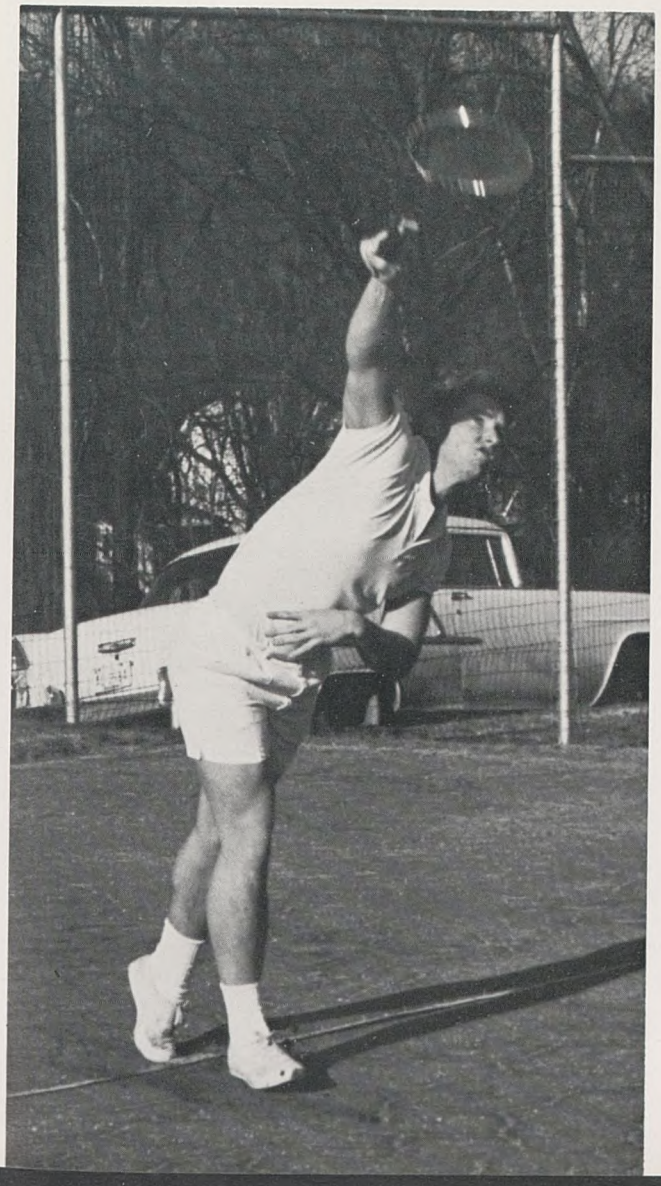

"They're killing me!"

Nelson wallops a serve!

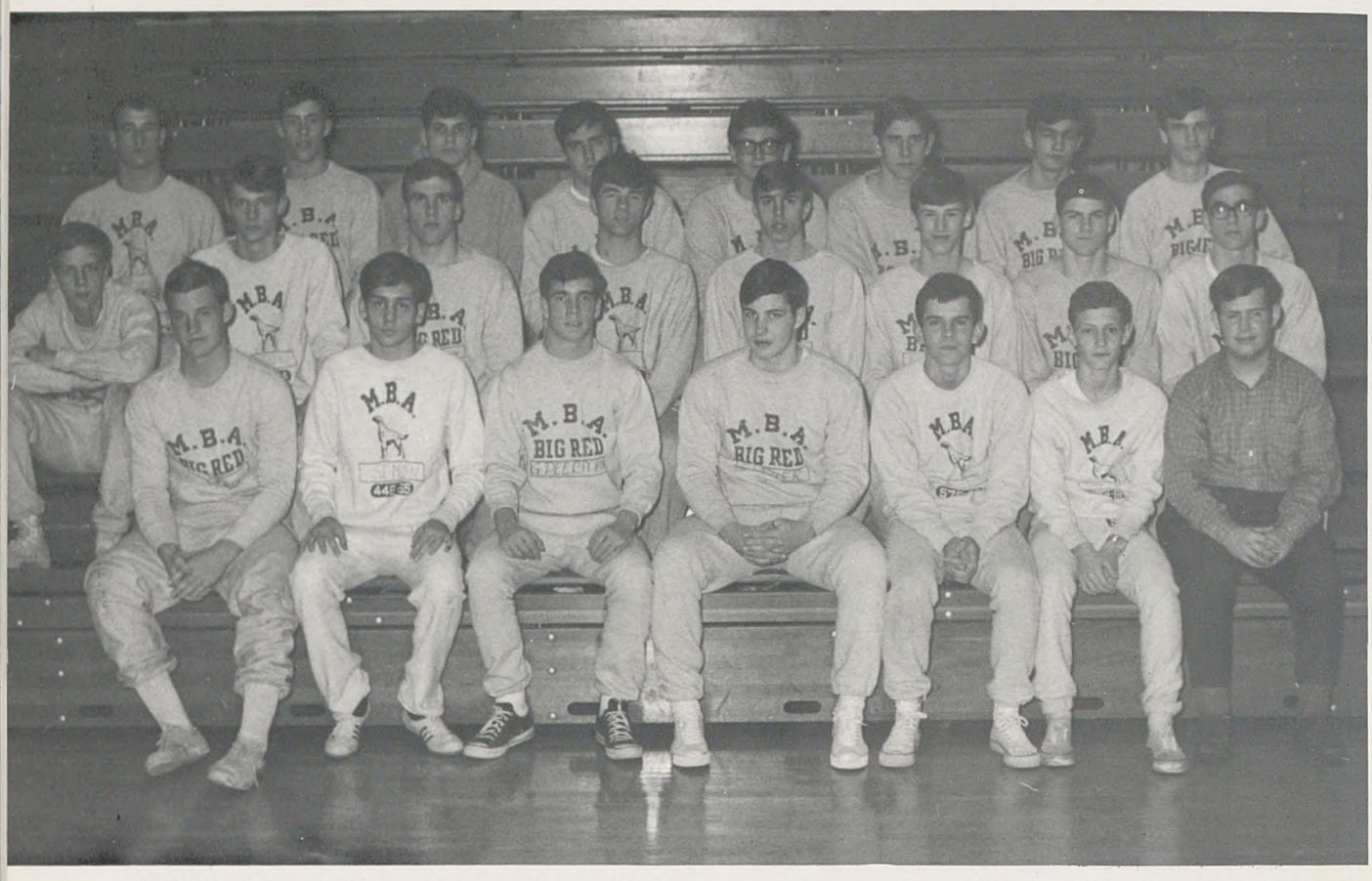

ROW 1: Glasgow, Simon, Peerman, Power, Herndon, Barkley, Duboisson. ROW 2: Nelson, Gibson, Burkhalter, Conner, Adams, Foster, Curtis, Moss. ROW 3: Denson, Rose, Johnson, Magruder, Goetz, Nunnally, Rebrovick, Currey.

Track

This was a rebuilding year for the M.B.A. track team. Coach Owen recruited a small team but the attitude and quality of its members was exceptional. The 1968 track team may not have had the fine runners from last year, but it surpassed last year's team in spunk, spirit, and pure determination.

Adams takes off for win in mile-run!

Golf

This year's golf team, coached by Mr. James Rogers, has developed into a great success. Captained by Byrd and Rogers, the squad consisted of Mougham, Dale, and Marable. Early in the season, team members had already come through with great success and interest.

Byrd and Rogers tee off.

Byrd, Mougham, Marable, Dale, and Rogers.

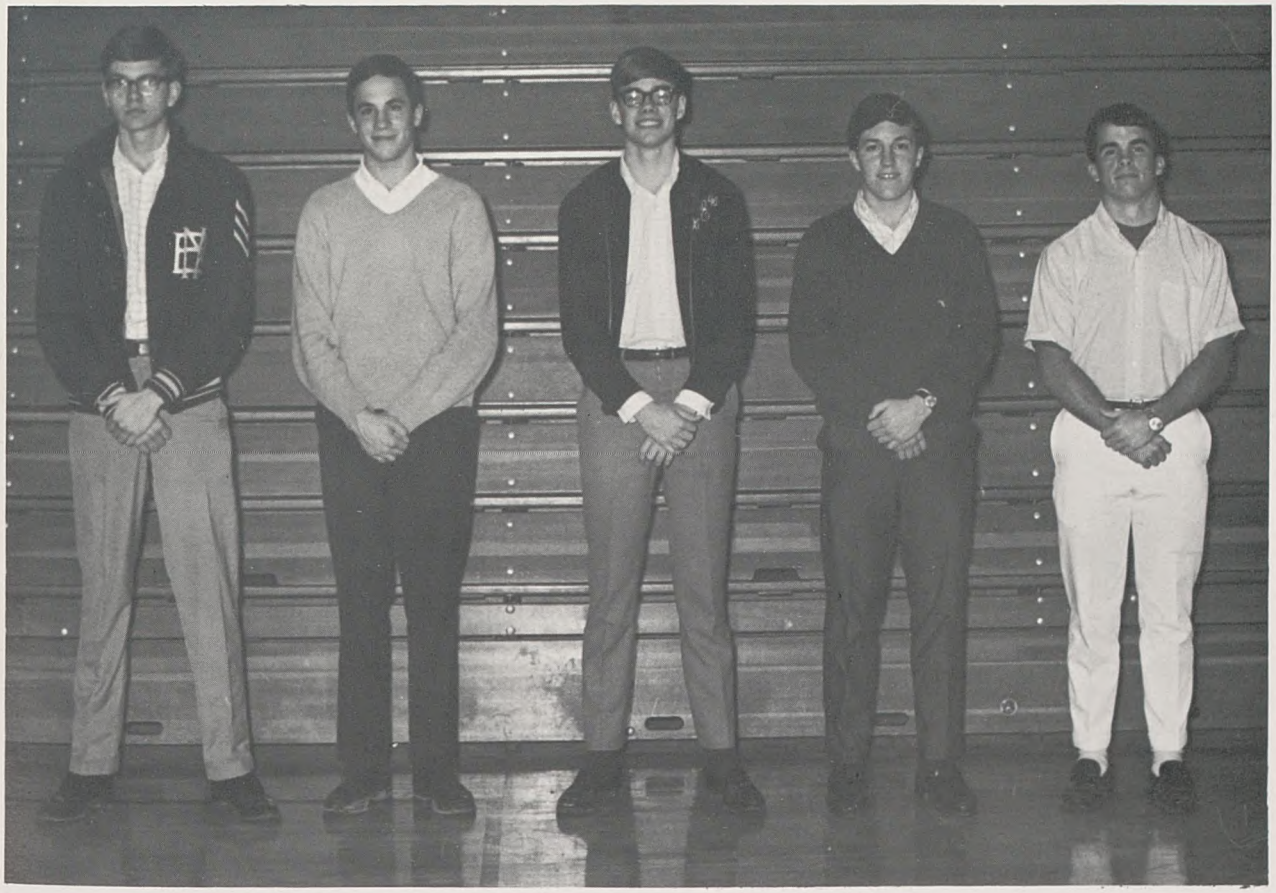

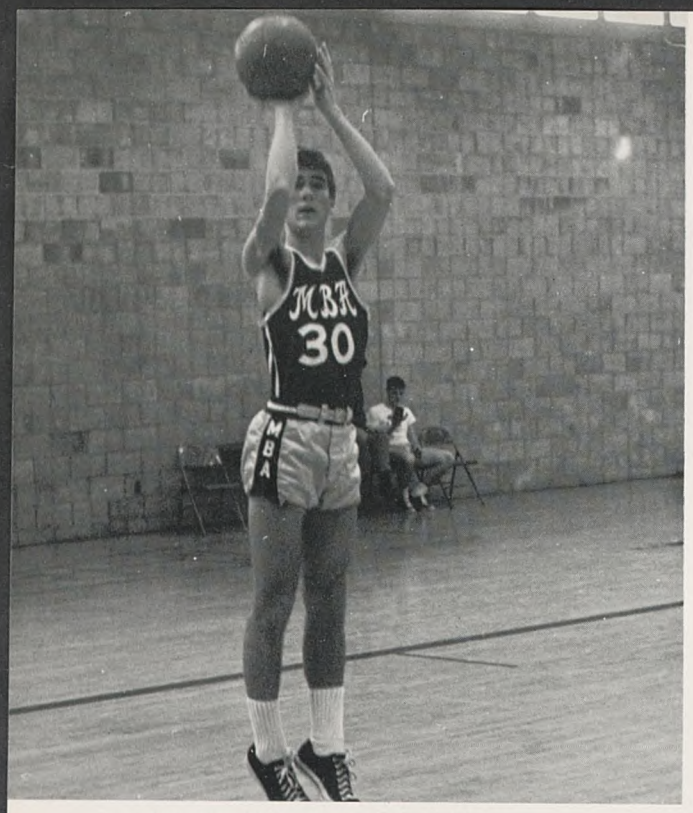

J.V. Star Milan hoops it in for two.

The human knot.

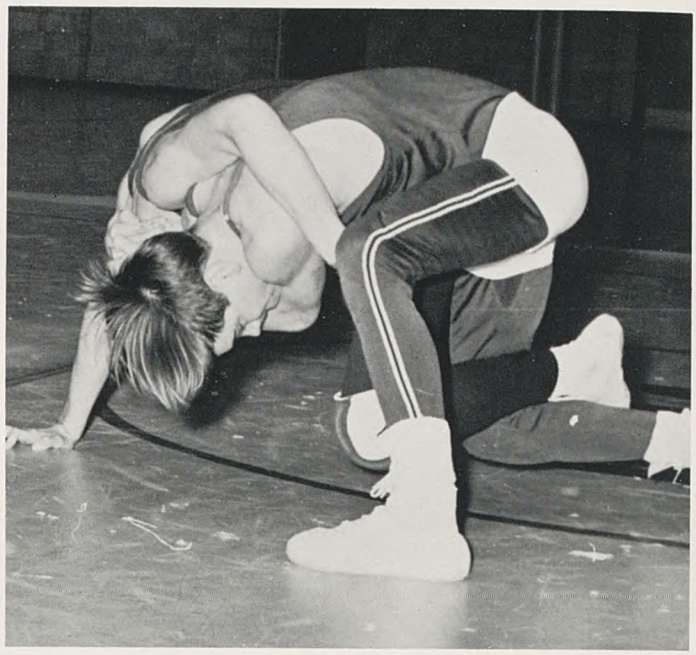

Another Big Red score.

Tygard fades into the hardcourt.

Yes, that way IS up!

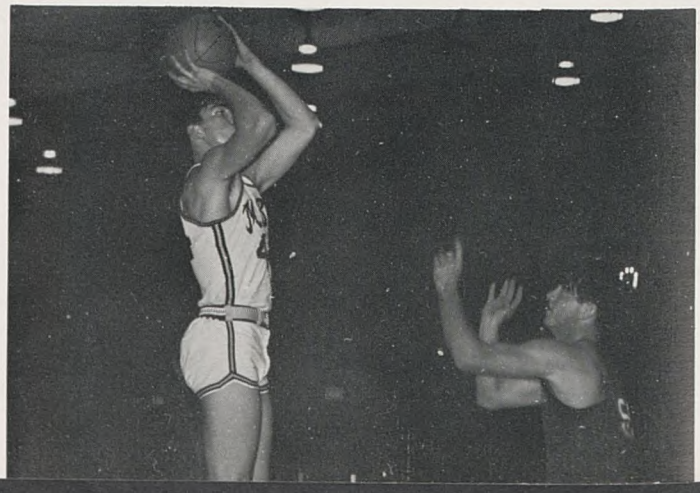

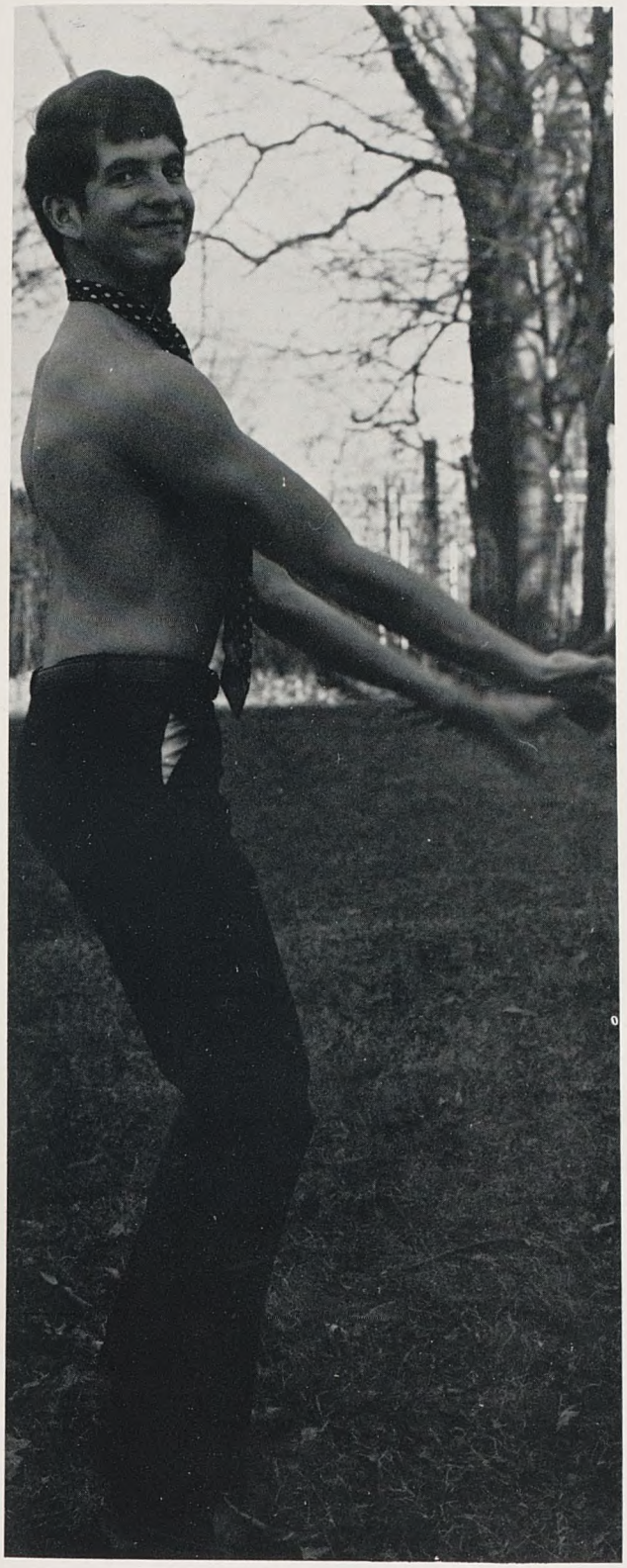

Classes

69 B.C.
DRINK
Coca-Cola
Things go better with Coke
MBA
ODE To
Dougie Joe

R.D.HERBERT
AND
SONS CO.

Senior Class Officers

TONY ROSE, Secretary; MIKE TIDWELL, Treasurer; TOM ROADY, President; CHRIS RIDDELL, Vice-president.

Standing: SANDY HAURY, President; LARRY HERBERT, Secretary. Seated: AARON BROWN, Vice-president; JOHN HARLAN, Treasurer.

Honor Council Officers

The 1968 Seniors

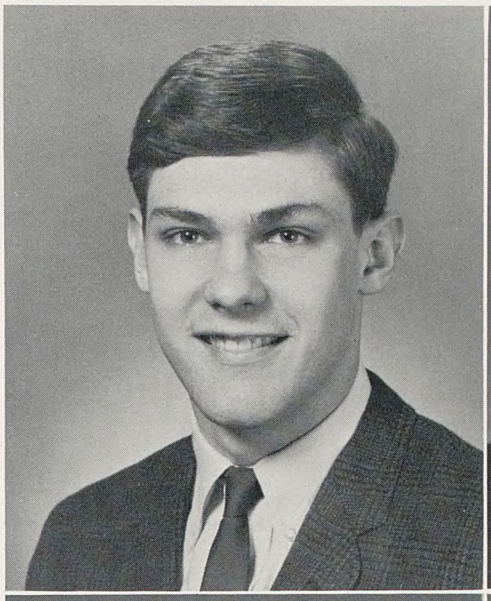

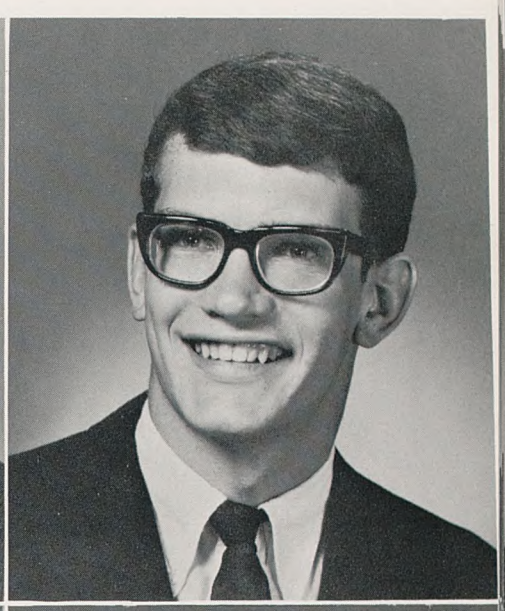

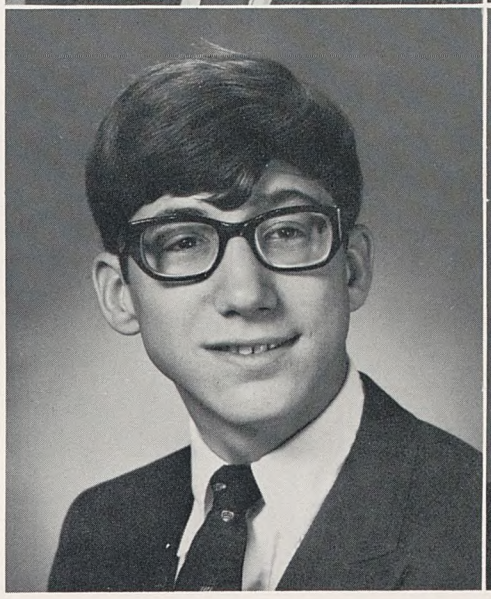

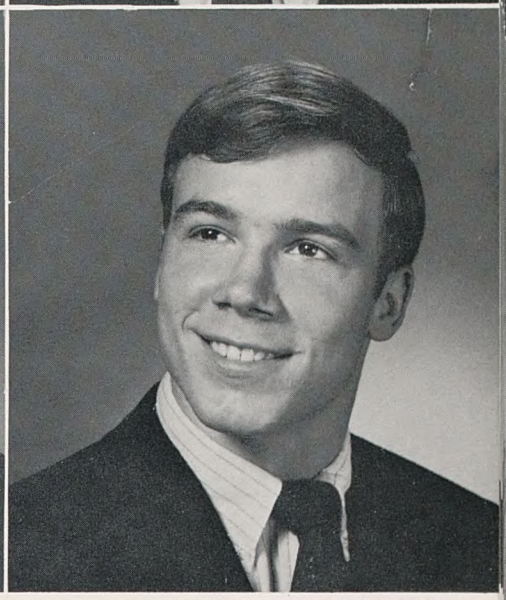

MICHAEL SCOTT ARNOLD

"I come every third day"; new boy at school; R. Rose's electrician; Connie.
Freshman Basketball; J.V. Basketball 2,3; *Bell Ringer* 4; *Bell* 4; Big Red Club 4; Photography Club 4, Vice-president 4; National Merit Letter of Commendation; NEDT 2.

WENDELL PHILLIP BAUGH, III

Fond o' Thompson; The Yellow Taxi Cab; "Yea, I was at Lochte's party"; "me and the House".
Freshman Football; Freshman Basketball; J.V. Football 2; Hi-Y 2,3; Varsity Track 3; Big Red Club 2,3,4; *Bell Ringer* 4; NEDT Award 2.

THOMAS EDWARD BERNARD

Beefeater; Ber-nard; "Schulman and I . . ."; "And I thought I was lost out West!"; Barn-yard.
Transfer from Peabody 2; Big Red Club 2,3,4; *Bell Ringer* 2,3; BELL 4; Photography 4.

WILLIAM HARDING BLACKMAN

Black; "I've always been close to Harris"; Up at the cabin; "It's a four-wheel drive"; Daniel Boone; "I had him pinned!"
Freshman Football; J.V. Football 2,3; Varsity Track 2,3; Wrestling 2,3; Big Red Club 1; BELL 4; *Bell Ringer* 4.

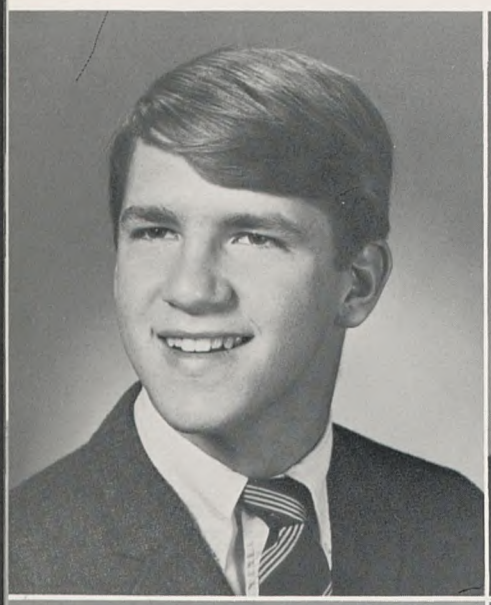

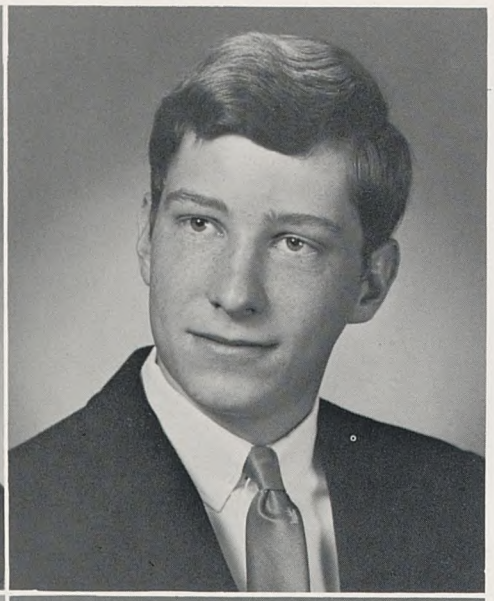

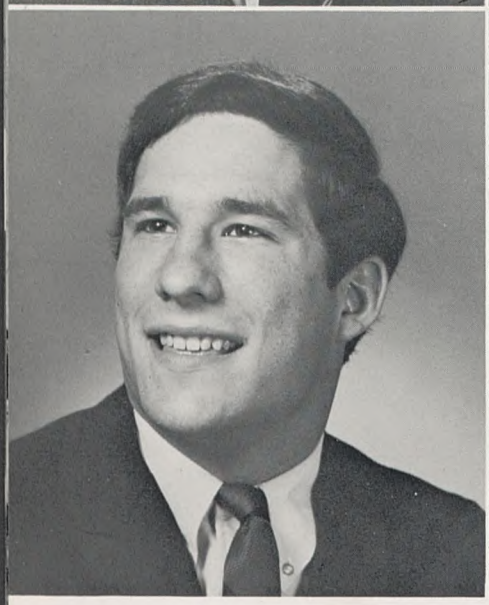

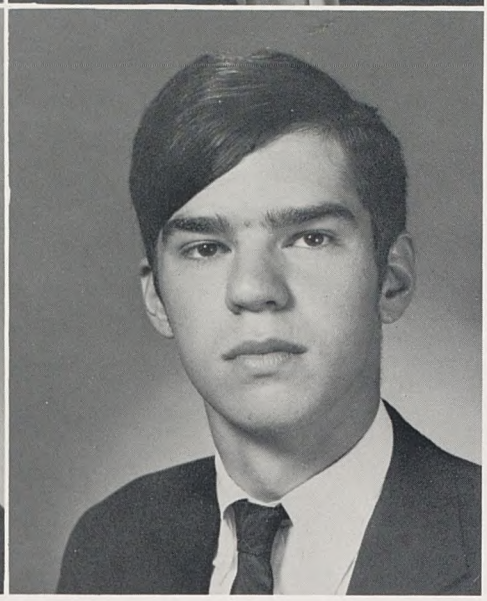

The 1968

WALTER FRANK BOND

No. 67; W.B. + B.O.; "After four months I held her hand."; "The caravan broke down."
Freshman football; Freshman wrestling; Freshman track; J.V. Football 2,3, Captain 3; Varsity Track 2; Varsity Football 3,4; Big Red Club 2,3,4; Hi-Y Club 2; APSL Maxima Cum Laude Award; NEDT Award.

JAMES LEE BOOTH

Big Red; Carrot-top; "Up at Blackman's cabin . . ."; Harris' buddy; "I was cut from the Rifle Team."
Wrestling 1; Rifle Team 2; Big Red Club 4; Photography Club 3,4; APSL Award 3; Chem-Phys Medal 2; NEDT Award 2.

LOUIS LAWTON BOTTIGGI, JR.

Louiggi; The Supplier; "The Chattanooga Choo-Choo is no longer"; Old Taylor.
Freshman Football; Freshman Track; Freshman Basketball; Varsity Football 2,3; Big Red Club 3,4; APSL Award 3; NEDT Award 2; *Bell* 4; *Bell Ringer* 4.

JOHN MACDOUGALL BRITTINGHAM

Skin; "Elvis had them."; "Adam didn't commit the original skin"; one fourth of fearless foursome.
Big Red Club 2,3,4; Hi-Y 2,3; *Bell Ringer* 1,2,3,4, Circulation Staff Editor 4; BELL 4; National Merit Semi-finalist; National Merit Finalist; State French Contest 2,3; NEDT Award 2.

Seniors

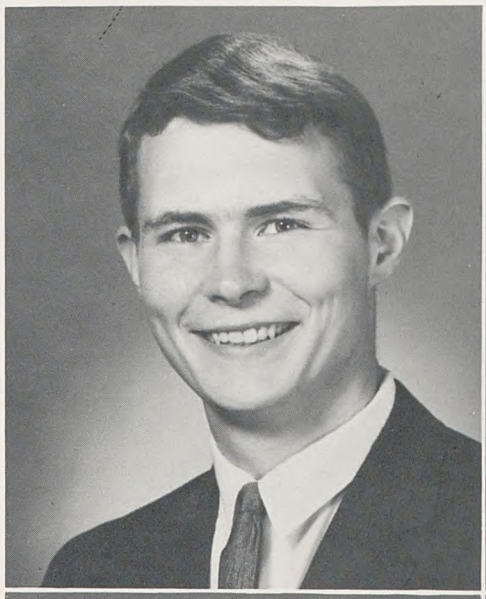

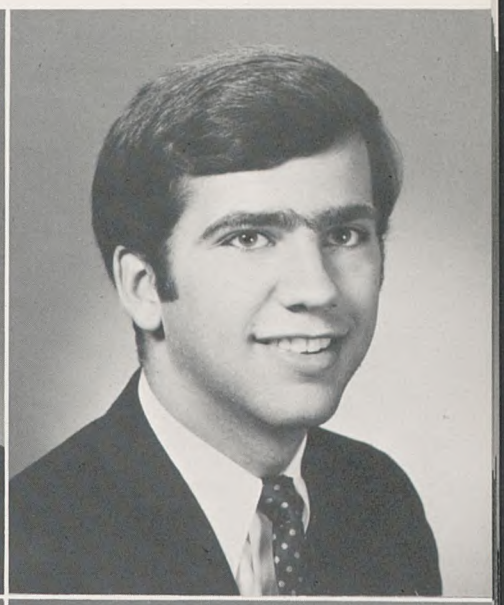

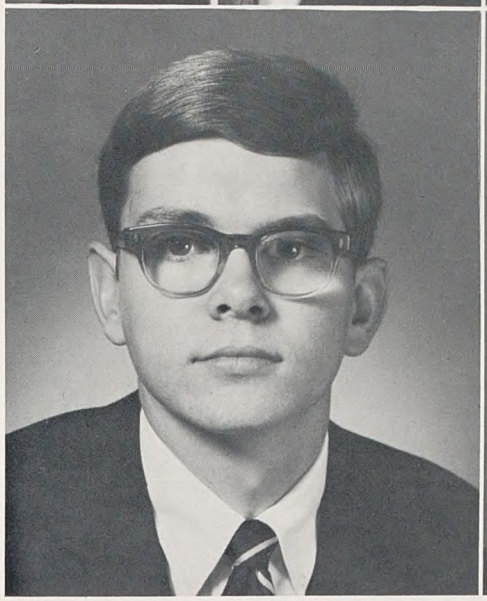

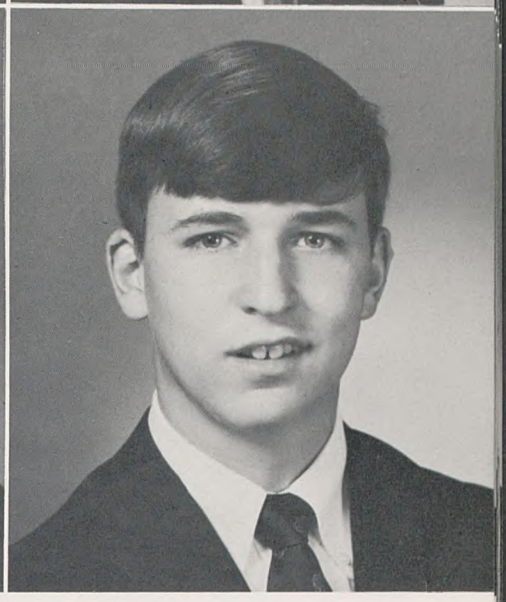

AARON BURR BROWN

#61; Elkin; "Yea, Larry is my brother"; "I flunked it with a 95. "She whispers plays in my ears"; Wilson-Quick; Feet; Leslie.

Transfer from East Junior 2; Varsity Football 2,3,4,; Varsity Track 2,3,4; State French Contest 2,3; State Math Contest 2,3; Sewanee Club Award 3; Outstanding Sophomore Award; BELL Assistant Editor 4; *Bell Ringer* Assistant Editor 4; Vice-President Honor Council 4; Service Club 4; Honor Roll 2,3,4; National Senior Honor Society 2,3,4; Biology Medal 2; Chemistry Medal 3; National Merit Semi-finalist; National Merit Finalist; Totomoi, NEDT Award 2.

BENJAMIN FRANKLIN BYRD, III

Birdman; "Gimme some skin"; "No, my father is not a tree surgeon"; "Me and Markus . . ."; "Barney who?"; ¼ of fearless foursome; Anne.

Varsity Golf 1,2,3,4, Captain 3,4; Freshman Basketball; J.V. Basketball 2; Big Red Club 2,3,4; Hi-Y Club 2,3; Forensic Club 2,3; State French Contest 1,2,3, 4th place 2, 3rd place 3; *Bell Ringer* 1,2,3,4; BELL 3,4; APSL Award 2,3; NEDT Award 2; National Merit Semi-finalist; National Merit Finalist.

WILLIAM NICHOLAS BURKHALTER

"My lips still ache"; "I flipped over that formal"; Don Juan; 5 o'clock shadow; Ginger, Margaret, Mary, Beth and Ellen.

Freshman Football; Freshman Wrestling; Big Red Club 2,3,4; Historian 4; Cheerleader 4; Hi-Y 2,3; J.V. Football 2; Wrestling 2,3; *Bell Ringer* 3,4; BELL 4; Service Club 4; APSL Award 3; NEDT Award 2.

HOUSTON WILLIAM CALDWELL

"Four rolls, please." "Man lives on bread alone"; GTO; Wild Bill's Gang; "The game's at my house."

Freshman Football; Freshman Track; Wrestling 1,2; Big Red Club 2,3,4; Hi-Y Club 2; *Bell Ringer* 1,2; BELL 3; Chorus 3,4; National Merit Semi-finalist; National Merit Finalist; APSL Award 2,3; NEDT Award 2.

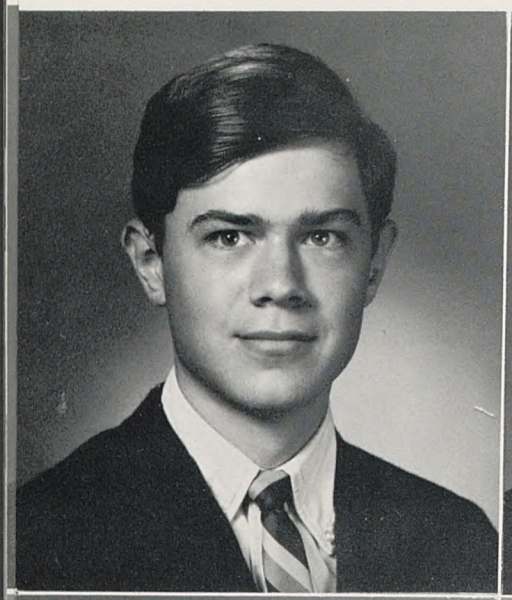

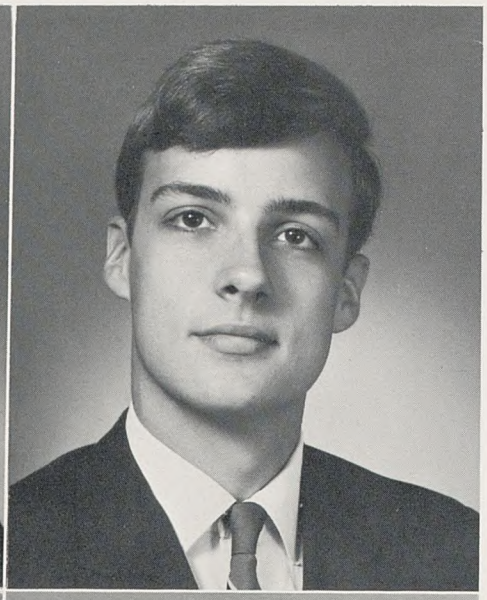

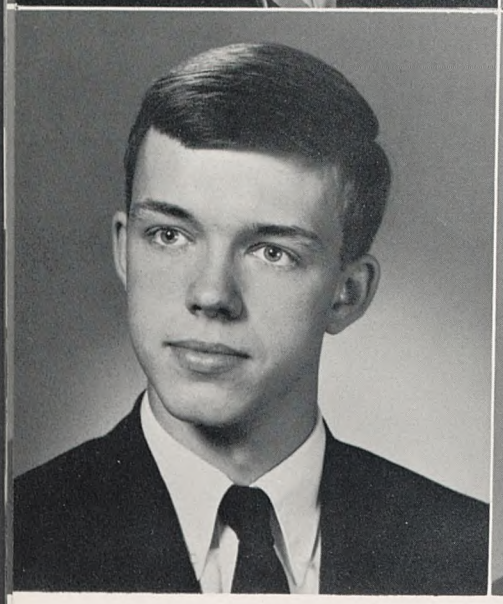

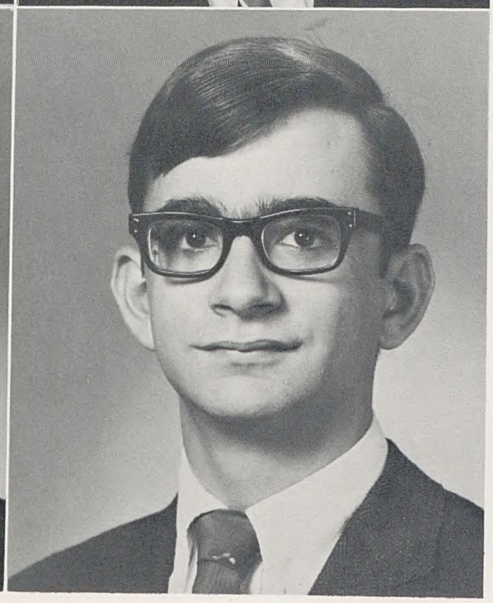

The 1968

JAMES CREVELING CAMPBELL

"Me and Smead . . ."; In the dark room; Cheese; "Someday I'm going to be President of that club."
Rifle Team 4; Photography Club 3,4, Secretary-Treasurer 4; BELL 3,4; *Bell Ringer* 3,4; Big Red Club 4; APSL 3; NEDT 2.

RICHARD OVERTON CANNON, III

Gus; Little Richie; "No, I don't look like my brother"; Charlie Toombstake; Sharon.
Freshman Football; J.V. Football 3; Rifle Team 2; Big Red Club 2,3,4; Hi-Y Club 2,3; Dramatics Club 4; Chorus 4; Forensics Club 2; BELL 2,3,4; *Bell Ringer* 2,3,4; Ancient and Medieval History Medal 2; APSL Award 2,3; NEDT 2.

GOODLOE SUMMERS CHAFFIN, JR.

Fall, Winter, Spring; "The Doc really messed me up." She goes to Lipscomb"; Out on Sneed Road; Falcon.
Freshman Football; Freshman Basketball; J.V. Football 2,3; National Honor Society; Forensics Club 2,3,4; Debate Club 3,4; National Forensic League Degree of Merit; State French Contest 1, 3rd Place; Photography Club 4; BELL 4; *Bell Ringer* 1,2,3,4, News Staff Editor 4; NEDT Award 2.

CHARLES KINIAN COSNER, JR.

Koz; The Koon; Baby Eagle; Mr. Physique; "Come on Mary Anne"; "I can't get the car this week-end." Talleywagon; "Me and Worley . . ."; MAC.
Freshman Track; Wrestling 1,2; Big Red Club 2,3,4; Hi-Y Club 2,3; Forensics Club 2; Chorus 3,4; BELL 3,4; *Bell Ringer* 1,2,3,4; APSL Award 3; NEDT Award 2.

Seniors

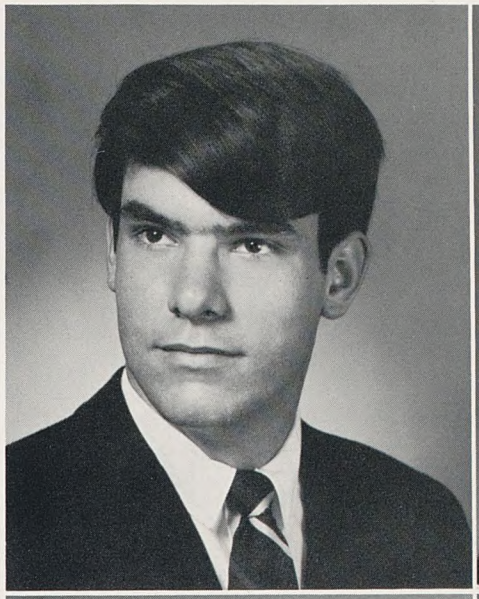

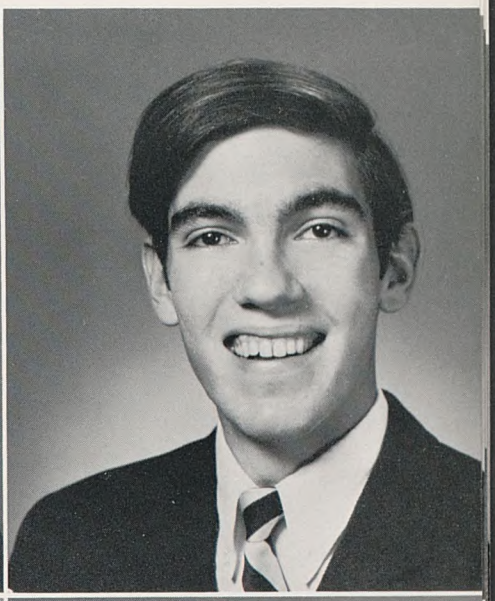

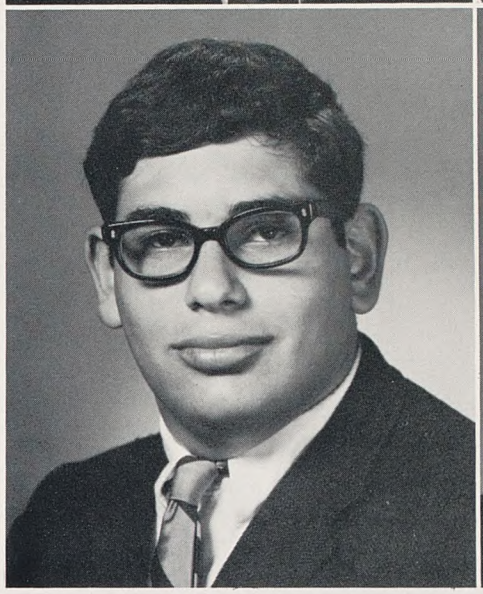

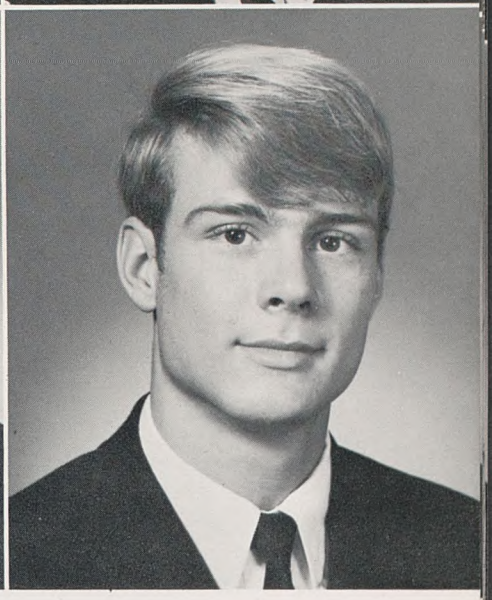

DOUGLAS WILSON COULTER, JR.

"Are you going by Belle Meade Plaza?"; Dougy Joe; Mr. Cooper and Martin; "I pack a .38"; "Mrs. Sims is my friend."

Freshman Football; J.V. Football 3; Wrestling 1,2; Rifle Team 2; Big Red Club 2,3,4; Hi-Y Club 3; BELL 3,4; *Bell Ringer* 2,3,4; APSL Award 3.

CHRISTOPHER LAWRENCE FORT

Spider-man; "Libbe who?"; Mr. Tr-4; "Me and Gorrell in New Orleans . . ."; Cris-ba Crew Member.

Big Red Club 2,3,4, Treasurer 4; Photography Club 4; BELL 4; *Bell Ringer* 2,3; Hi-Y Club 2,3; Art Medal 1; APSL Cum Laude Award 3; NEDT Award 2.

FRANK GARY FRIEDMAN

Freed-man; "He's one of my boys." The Dolphin's Man; "If you don't watch out, I'll send my boys after ya'." Ex-manager Friedman.

J.V. Football Manager 2; Varsity Football Manager 3; Varsity Basketball Manager 3; Big Red Club 2,3,4; Photography Club 4; *Bell Ringer* 3,4.

THOMAS ALLAN GROOVER

Cloud-nine; "I'm not lost, just meditating"; "PLS is best"; Yakety-Sax; Baron; Landan; MAC.

Transfer from Hillwood 2; TJAS Regional 2nd Place Physics Award 1; Varsity Track 2; Big Red Club 3,4; Photography Club 3; NEDT Award 2.

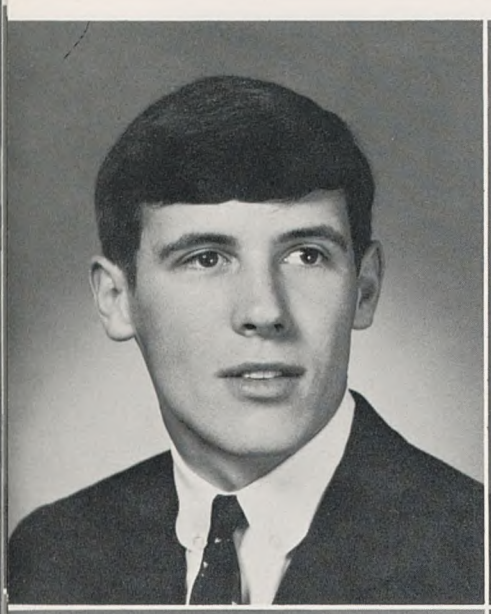

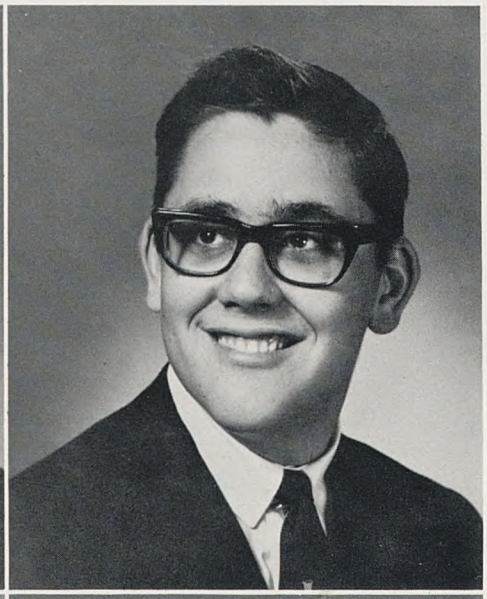

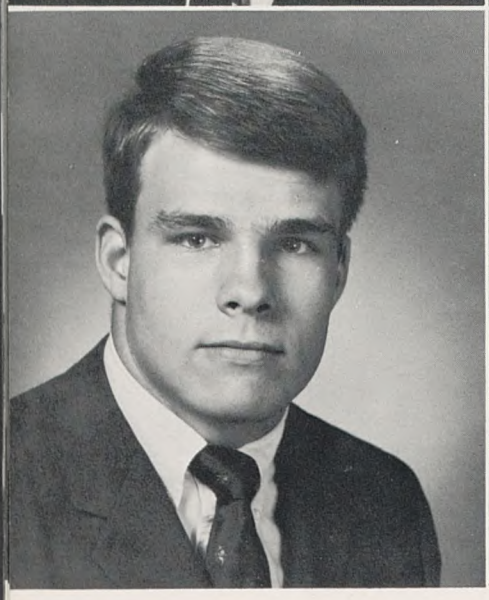

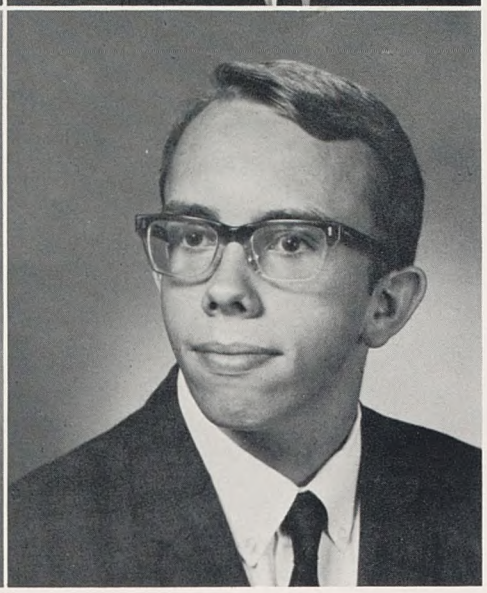

The 1968

JOHN MARCUS HARLAN, JR.

#44; Feet; "No, she's cheering tonight"; Matman; "J.R. is too a good guy"; "Me and Black . . ."; Marty.
Transfer from Hartford, Connecticut 3; J.V. Football 3; Varsity Football 4; Wrestling 3,4, Captain 4; Golf 3,4; Big Red Club 3,4; Hi-Y Club 3; Service Club 3,4; BELL 4; *Bell Ringer* 4; Honor Council 4, Treasurer 4; APSL Award 3.

JACKSON HARRIS, JR.

Jackson Namath; MAC; Mr. Church Film Festival; "I Helped build the cabin"; Shirley Temple.
Freshman Football; Rifle Team 3; Big Red Club 2,3,4; *Bell Ringer* 4; Dramatics Club 4; NEDT Award 2.

KARL EDWARD HAURY, JR.

#53; All-World; Bunman; Magilla; "I never said that"; "Don't give me any bull, ya hear"; Nancy.
Freshman Football; Freshman Basketball; Freshman Track; J.V. Basketball 2; Varsity Basketball 3; Varsity Baseball 2,3,4; Varsity Football 2,3,4, Co-Captain 4, All-City 4, All-Metro 4, All-State 4, All-Southern 4, All-American 4, Best Tackler Award 4; Big Red Club 2,3,4; Hi-Y Club 2,3; Service Club 2,3,4; BELL 3,4, Co-editor Sports Staff 4; *Bell Ringer;* Vice-President 1; Honor Council 2,3,4, President 4; APSL Award 3; Outstanding Junior Award, Totomoi.

WILLIAM MICHAEL HEAD

Mr. Soccer; "Me, Dortch, and the folk singers"; Caput; "Lou and I went to Panama."
Golf 1,2,3,4; Big Red Club 2,3,4; Hi-Y Club 2,3; Photography Club 4; *Bell Ringer* 3,4; APSL Award 3; National Merit Semi-finalist; National Merit Finalist; NEDT Award 2.

Seniors

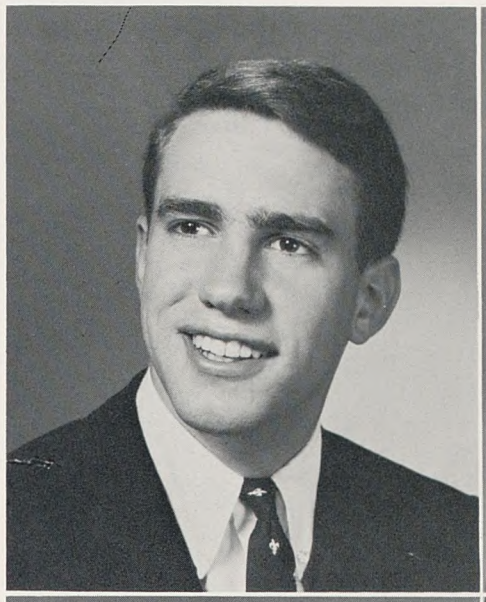

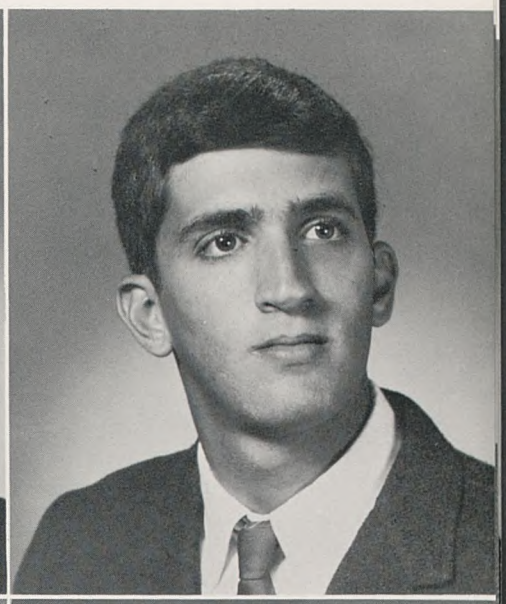

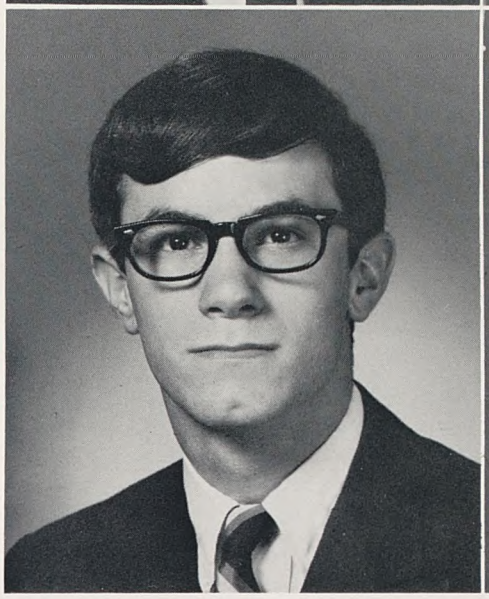

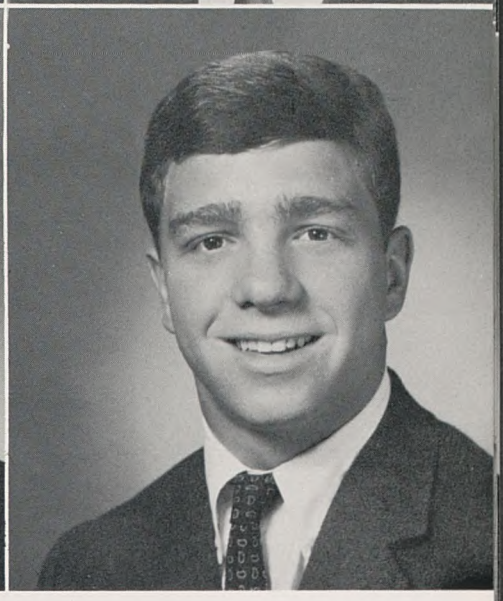

LAWRENCE WELLS HERBERT

"Get thee to a nunnery"; Abear; "This one will feature Humphrey Bogart." "Y'all please come"; Sue.

Freshman Football; J. V. Basketball 1; Varsity Baseball 1,2,3,4; Varsity Basketball 2,3,4; Hi-Y Club 2,3; Big Red Club 2,3,4; Service Club 3,4, Secretary-Treasurer 4; Honor Council 4, Secretary 4.

LEONARD CHARLES KESTENBAUM

Smiley; Kestanbugle; ". . . . . ."; Silence is golden; "Mr. Carter psyches me out."

Freshman Basketball; J.V. Basketball 2,3; Varsity Tennis 3,4; National Honor Society; Spanish I Medal 1; Spanish II Medal 2.

GUS DAVID KUHN, III

5&10; "But I'm the editor"; "We're selling racks for J.A."; Gran Sport; "I don't think that, Mrs. Lowry"; Susan.

Transfer from Hillwood 2; J.V. Football 3; Varsity Track 3; Forensics Club 2,3,4, National Forensic League Degree of Merit 1; Big Red 3,4; Discussion Group 4; State French Contest 3; Declamation Medal 3; BELL 2,3,4, Editor-in-chief 4; *Bell Ringer* 3,4, Editor layout staff 4; NEDT Award 2.

JAMES COLLINS LANDSTREET, III

Red; MAC; "No Rosey is my maid"; Tweedle-dum; Nelson's buddy; "It proved negative."

Swimming 2,3,4; J.V. Football 2,3; Big Red Club 2,3,4; Hi-Y Club 2,3; Transfer from B.G.A. 2; Class Treasurer 2; Chorus 3,4; BELL 4; *Bell Ringer* 4; APSL Award 3.

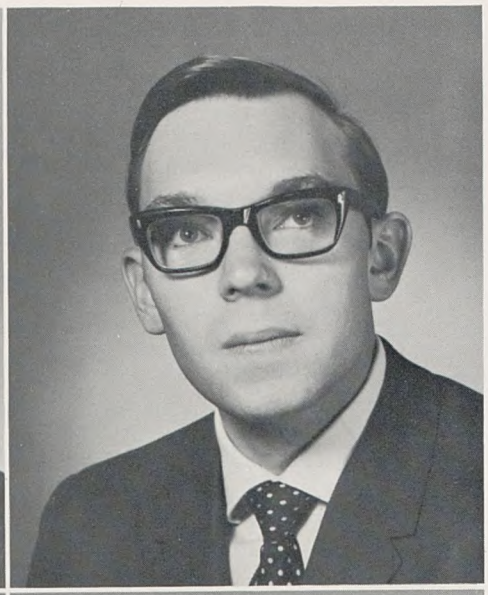

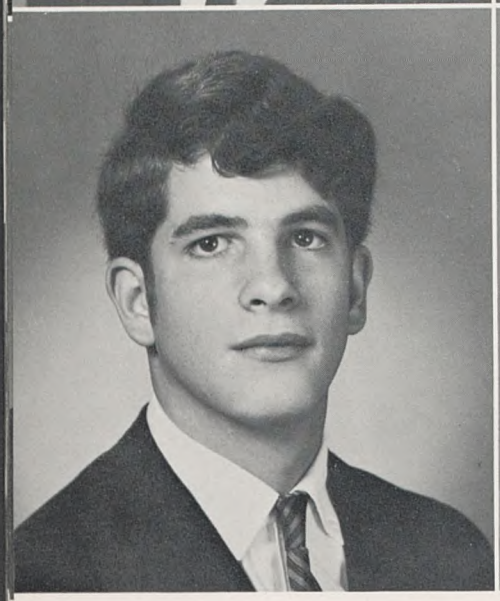

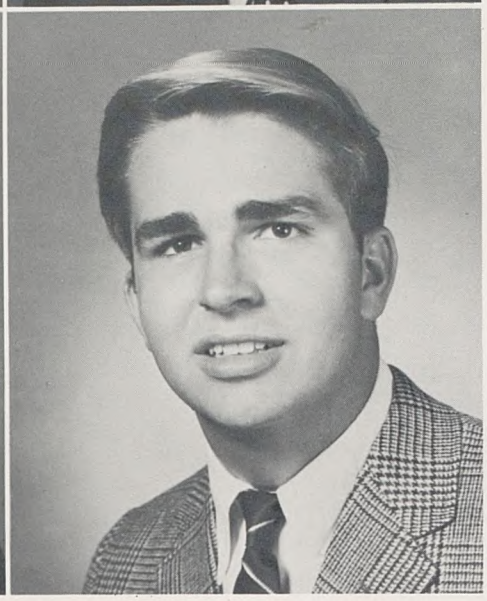

The 1968

RICHARD HUGO LEVY

Staypress; Franky's friend; "But Mr. Riggins, sir"; The poetry reader; "Let's all quit Forensics."

J.V. Football, Manager 2,3; Big Red Club 2,3,4; Photography Club 3; Dramatics Club 3,4, Secretary 4; Forensics Club 2,3,4, Secretary-Treasurer 4; Debate Club 3,4; *Bell Ringer* 2,3,4; BELL 2,3; Discussion Group 4; State French Contest 3; National Merit Semi-finalist; National Merit Finalist; National Forensic League Degree of Merit; NEDT Award.

TIMOTHY ADAM MARKUS

Cato; ¼ fearsome foursome; "No, I'm not in that club, Moats; "Gimme some skin, Brittingham"; "Man I feel naked without my burns."

Transfer from Akron Bucktel 3; Big Red 3,4; Hi-Y 3; *Bell Ringer* 4; State Math Contest 3; State French Contest 3,4.

ROBERT HENRY LOCHTE

The Doc's buddy; "It's just rising, not receding"; "I've had some parties"; "Have you heard the joke about . . .?"

Varsity Baseball Manager 1,2,3,4; Varsity Football Manager 4; Freshman Football; Dramatics Club 3,4, Treasurer 4; Forensic Club 2; Hi-Y Club 2,3; Big Red Club 3; Chorus 3,4, Vice-President 4; BELL 3; *Bell Ringer* 4, Feature Staff Editor 4; National Merit Semi-finalist; National Merit Finalist; Latin IV Medal 3; National Latin Fraternity Medal 3; APSL 2,3; NEDT Award 2; Totomoi.

GARY WAYNE MOATS

Moose; Satch; MAC; Koz's buddy; "I'm not believing you did that"; "But I bowl on Saturday"; "I think Vicki was here"; Donella.

Freshman Track; Freshman Football; J.V. Football 2; Big Red Club 1,2,3,4; Hi-Y Club 1,2,3; BELL 4; *Bell Ringer* 1,2,3,4.

Seniors

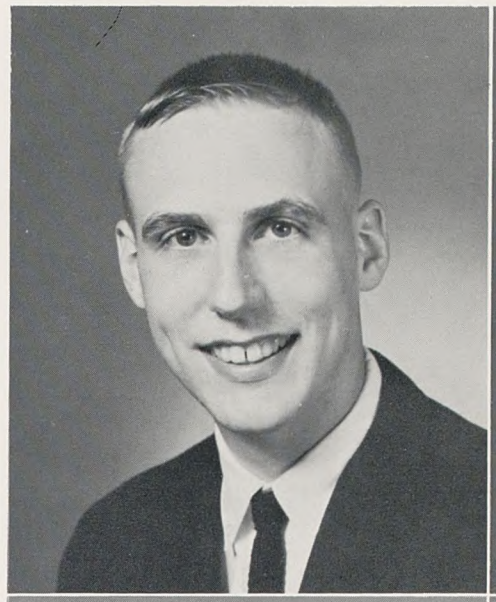

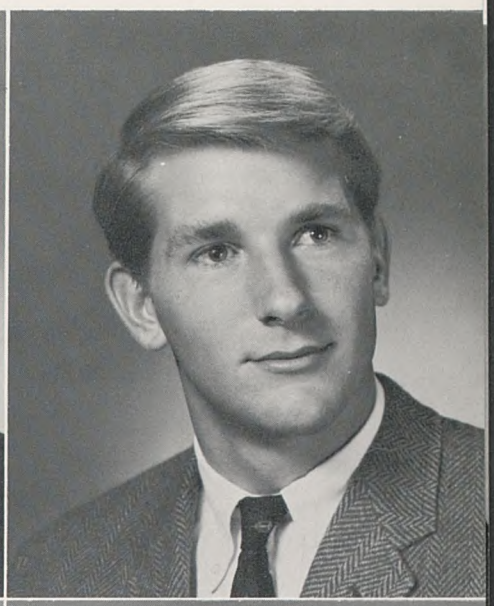

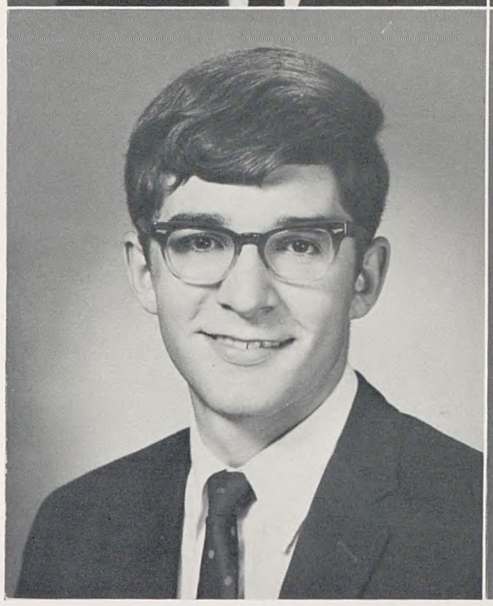

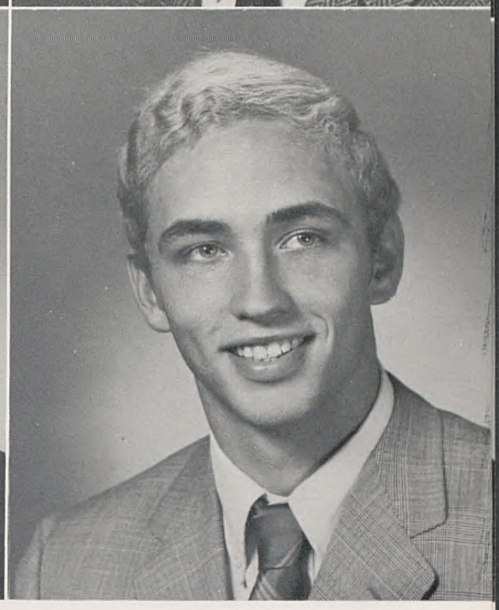

STEPHEN CLARK NEFF

Computer; "The Senator of New Mexico in 1946 was . . . "; Creon; "Yea, Mr. Carter made me get a haircut"; "America, contemplate your . . ."
Big Red Club 3,4; Hi-Y Club 2,3; Forensic Club 2,3,4, President 4, National Forensic League Degree of Excellence 4; Debate Club 2,3,4; Dramatics Club 3,4, Vice-President 4; BELL 3,4, Editor Administration Staff 4; *Bell Ringer* 3,4, Editorial Assistant 3, Editor-in-Chief 4; National Merit Semi-finalist; National Merit Finalist; Honor Roll 1,2,3,4; National Honor Society 2,3,4; State French Contest 1,2,3,4; State Math Contest 1,2,3, 3rd Place 2; Rensselaer Polytechnic Institute Award for Excellence in Mathematics and Sciences 3; Public Speaking Medal 1; English Medal 1,2,3; French Medal 2,3; Algebra Medal 2; Plane Geometry Medal 3; Ancient and Medieval History Medal 1; Modern History Medal 2; Chemistry Medal 2; Physics Medal 3; Totomoi; National Merit Scholarship Winner.

WILLIAM DORTCH OLDHAM, JR.

Rat; "Mr. Riggins loves me"; "But, sir, . . ."; "Lea, she's a folk singer"; "Manager Sanford and I."
Wrestling 1,2,3, Manager 4; J.V. Football Manager 3: Big Red Club 2,3,4; Hi-Y Club 2,3; *Bell Ringer* 4.

CHARLES NELSON, III

Possum; Chas; Jeannie's brother; MAC; "Mr. Rules is a good coach"; Racketman; Tweedle-dee; Libby.
Freshman Football; Freshman Basketball; Varsity Tennis 1,2,3,4; Varsity Football 2,3; J.V. Basketball 2; Big Red Club 2,3,4; Service Club 2,3,4; Honor Council 1; Cheerleader 4; BELL 4; *Bell Ringer* 4; APSL Award 3; NEDT Award 2.

JAMES RICHARD PACE

Homer; Caesar; "Over the river and through the Dale"; MAC; "No, I wasn't at the Junior Class Party"; Spoolies.
Freshman Football; Freshman Basketball; Big Red Club 2,3,4, Vice-President 4; Hi-Y 2,3; Cheerleader 4; *Bell Ringer* 1,2,3,4; BELL 2,3,4; APSL Award 3.

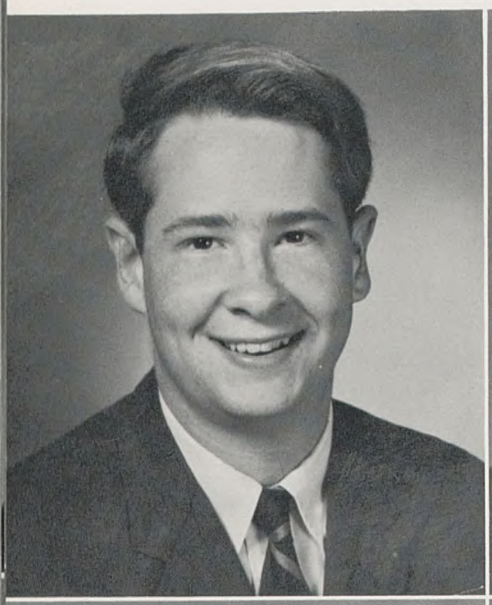

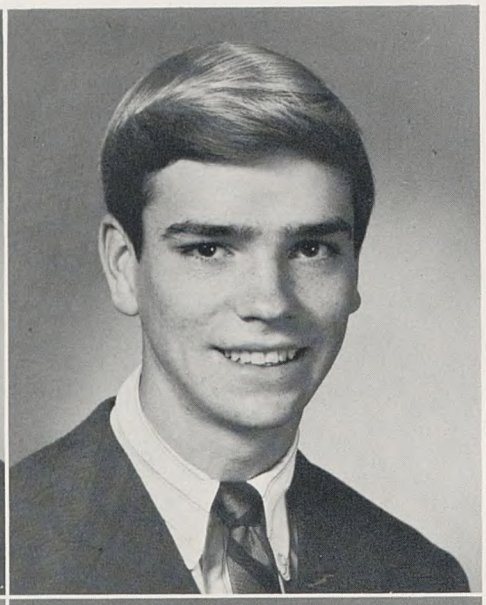

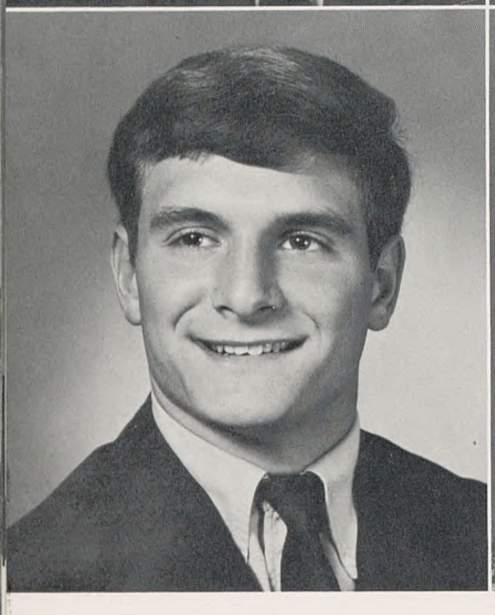

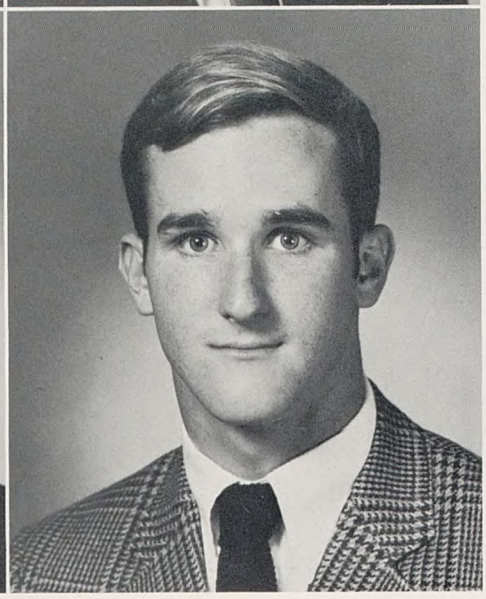

The 1968

GREENFIELD WADE PITTS

Mama; Greenfield; The Green Machine; Commerce Union; Manager; "I'm with the In-Crowd."
Freshman Football Manager; Varsity Football Manager 3,4; Big Red Club 2,3,4; Hi-Y Club 2,3; Forensic Club 2; Dramatics Club 4; BELL 3,4; *Bell Ringer* 2,3,4; APSL Award 3; NEDT Award 2.

CHRISTOPHER FONVILLE RIDDELL

#23; Riddle; "Yea, she's in college"; Doctor Chris; C.R.; Anacondra; Mimi.
Freshman Football; Freshman Basketball; Freshman Track; Varsity Football 2,3,4, Blocking Award 4; Service Club 2,3,4, President 4; Vice-President Class 4; Honor Council 2,3; Treasurer Class 1; Big Red Club 4; BELL 4, Classes' Staff Editor 4; NEDT Award 2. Totomoi.

JAMES WILLIAM PORTER

Jimmy; "At least I'll pass History"; Portier; Black's buddy.
Freshman Basketball; Varsity Track 2; Wrestling 2,3,4; Co-Captain 4; Big Red Club 3,4; Hi-Y Club 3; Photography Club 4; *Bell Ringer* 3,4; BELL 4.

THOMAS GOLMAN ROADY, III

#14; 396; Raunchy; The Bomb; Cool-man; 2nd Team All-World; Up on the roof; "Man, don't say anything about those coaches"; Chris.
Freshman Football Co-Captain; Freshman Basketball, All-District; J.V. Basketball 2; Varsity Basketball 3; Varsity Track 1,2,3; Varsity Football 2,3,4, Co-Captain 4, All-Nashville 4, All-Metro 4, WSM All-State 4, Honorable Mention All-State 4, NIL MVP Award 4, Honorable Mention All-American 4; Service Club 2,3,4; Hi-Y Club 2,3; Student Council 1,2,3,4; Class President 1,2,4; Student Body President 4; Class Vice-President 2; *Bell Ringer* 2,3,4; BELL 4, Co-Editor Sports Staff 4; Most Oustanding Freshman; Chem-Phys. Medal 2; NEDT Award 2; Totomoi.

Seniors

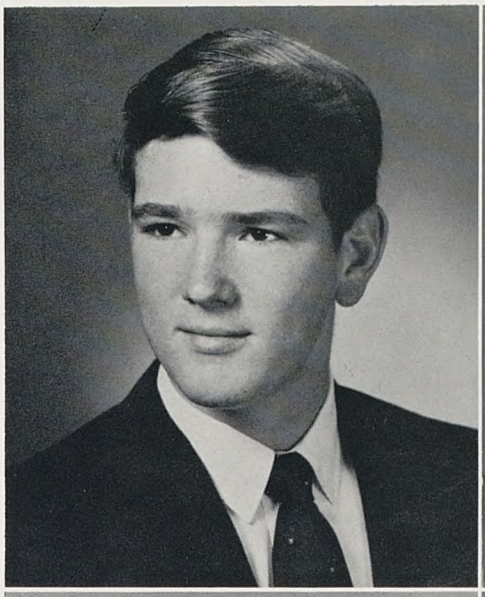

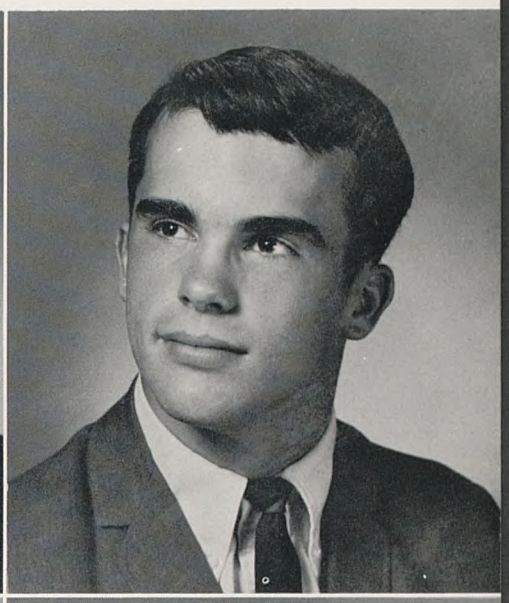

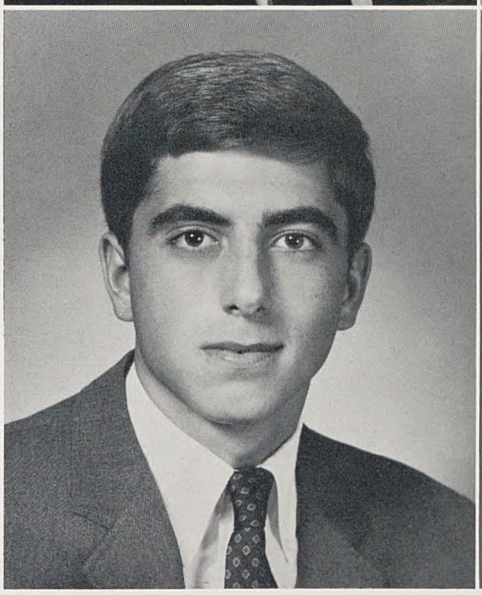

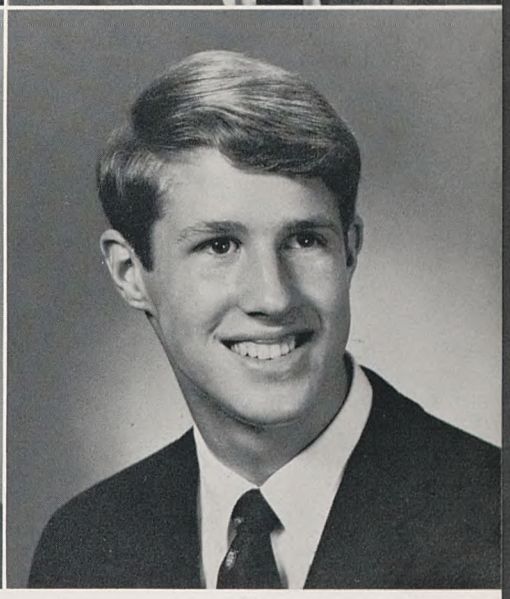

PHILLIP ROBB ROBINSON

Red, red, robin; "I'm down to 160"; Sego; "I got pinned"; "Yeah, I know Swoner"; "Ford's my neighbor."
Wrestling 1,2,3,4; Big Red Club 4.

ROBERT MORRIS RODGERS

Goofy-Golf; Dino's impressionist; Mr. P.G.A.; "Down On the 19th green . . ."; "MTSU is on my list"; "Dad can whip 'em."
Golf 3,4; Big Red Club 3,4; APSL Award 3.

ANTHONY ALAN ROSE

Mr. Cool; Rooster; "Putnam's my buddy now"; MAC; "Don't touch me"; Mama, Rosee.
Freshman Football; Freshman Basketball; J.V. Baseball 1; J.V. Football 2,3; Varsity Baseball 2,3,4; Big Red Club 1,2,3,4, President 4; Hi-Y Club 1,2,3; *Bell Ringer* 2,3,4; BELL 2,3,4, Organization Staff Editor 4; Student Council 3,4, Treasurer 4; Secretary Class 3; Treasurer Class 4; NEDT Award 2.

RUSSELL ALBERT ROSE

"Monsieur Salmon and I . . ."; Molecular Biology; "No Falcons have 390"; Gypsy; "Out at the commissary . . ."; Ginny.
Freshman Football; Debate Club 3,4; Forensics Club 3,4; *Bell Ringer* 3,4, Business Manager 4; Hi-Y Club 2,3; Biology Medal 1; French Medal 1; Latin Medal 3; National Honor Society; National Merit Letter of Commendation; NEDT Award 2; APSL Gold Medal 2,3.

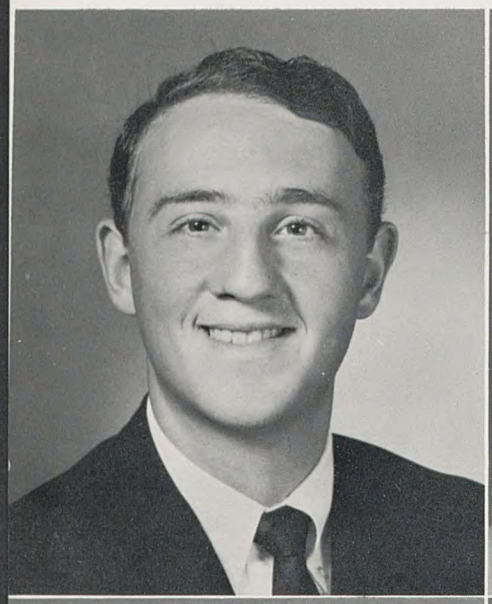

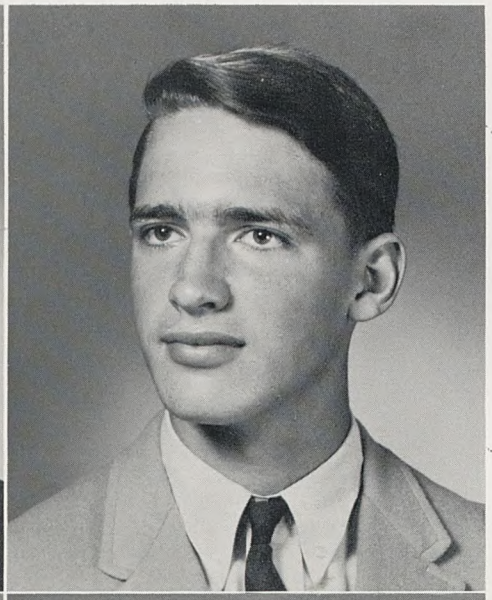

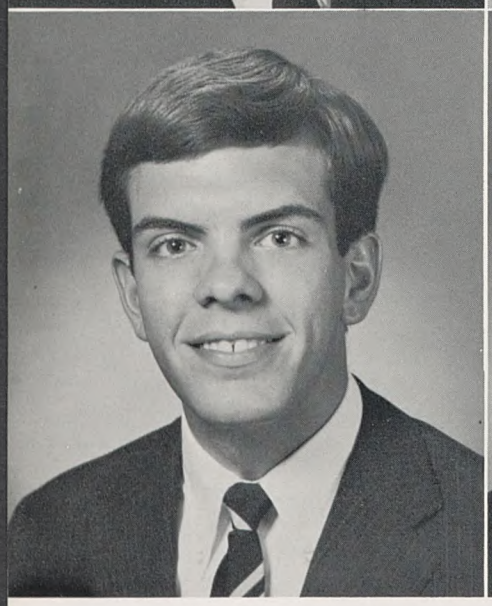

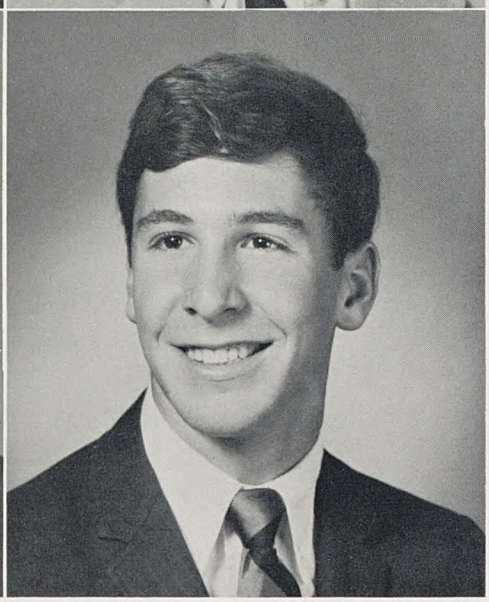

The 1968

DAVID ANGUS SALMON

Fish Monger; "She takes Physics"; "I'm jealous of Mr. Crowell"; Rose's buddy.
Forensic Club 3,4, Vice-President 4; Dramatics Club 1,2,3,4, President 3,4; Discussion Group 4; Photography Club 4; *Bell Ringer* 3,4, Editor 4; BELL 4; National Forensics League Degree of Merit; National Honor Society; Latin I Medal 1; Algebra I Medal 1; National Merit Letter of Commendation; NEDT Award 2; Totomoi.

SANFORD MARK ROTH

Dino; Wilson Picket; Zorbo; "Well . . . ah . . . uh . . ."; "Touchez Dortch"; "But I bowl on Saturday."
Big Red Club 4; Photography Club 3; NEDT Award 2.

ROBERT NEIL SADLER, JR.

#81; Sandy Kofax; "Gimme some skin, Mrs. Fryer"; Mr. Versatile; Bozo.
Freshman Football; Freshman Basketball; J.V. Basketball 2; J.V. Football 3; Varsity Baseball 1,2,3,4; Varsity Football 4; Varsity Basketball 4; Big Red Club 2,3,4; APSL Award 3; NEDT Award 2.

THOMAS HERMAN SCHULMAN

"Pride Goeth Before the Fall"; Oedipus Rex; Chester; "The nurse didn't like the pictures"; Carolyn.
Transfer from Hillwood 2; Golf 3,4; Big Red Club 2,3,4; *Bell Ringer* 3,4; BELL 3,4; APSL Award 3; NEDT Award 2.

Seniors

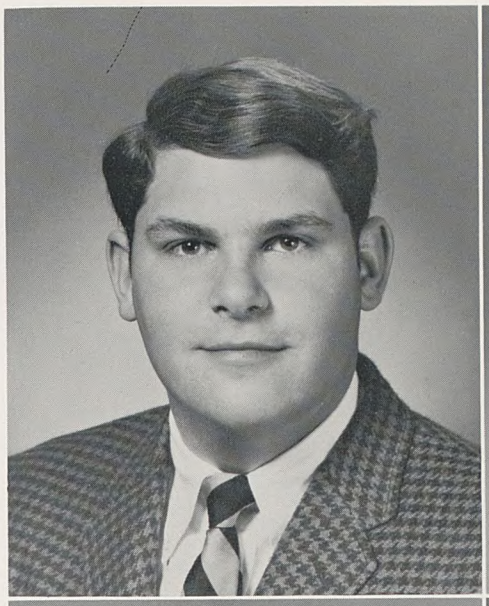

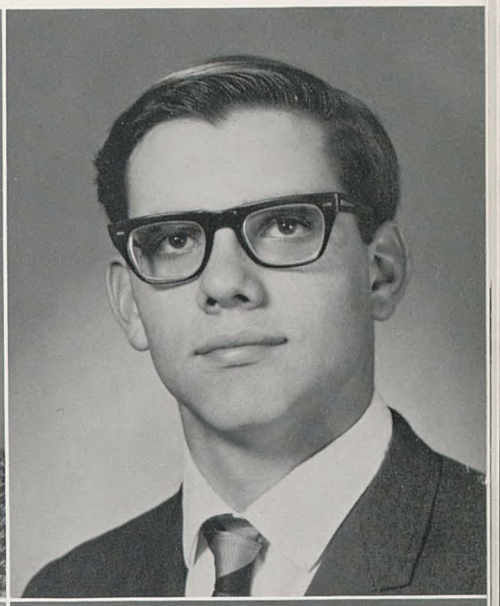

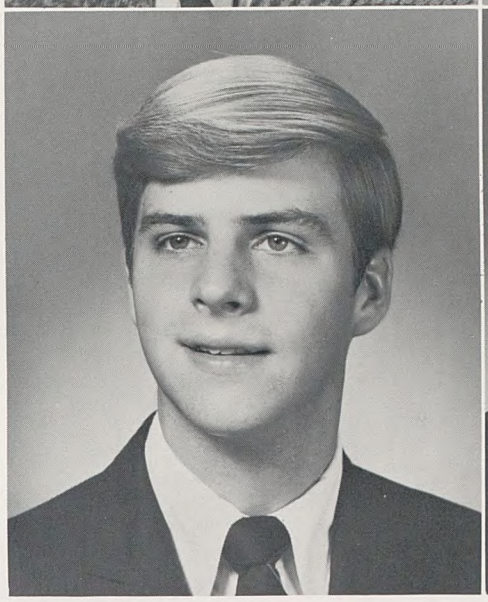

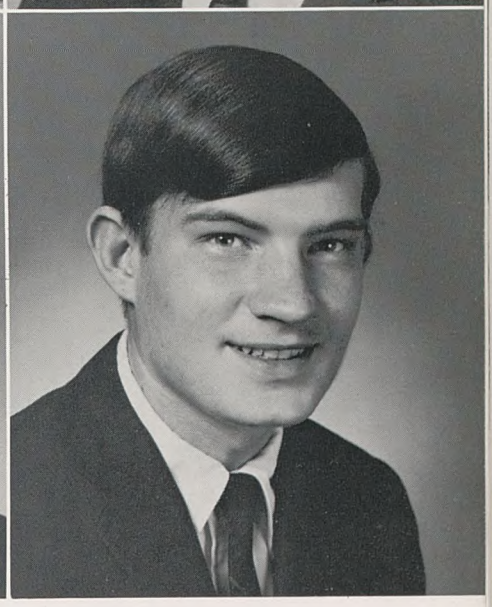

DOUGLAS ALAN SMALL

Coach; "Come on, gimme a point . . ."; "But I'm the manager"; Mr. All-City JCC; "I'm quitting Forensics"; "I dropped it in the mud."

Freshman Football; Freshman Basketball; J.V. Basketball Manager 2; Varsity Basketball Manager 3,4; Varsity Baseball 3,4; Big Red Club 2,3,4; Photography Club 3; Forensic Club 3,4; Debate Club 3,4; *Bell Ringer* 1,2,3,4; Bell 1,2,3,4; National Honor Society 3,4; National Forensic League Degree of Merit; State Math Contest 1,2; State French Contest 1,2,3; NEDT Award 2.

JOHN WINFORD STEVENS, III

J.E. Squirrel, Down on Alabama; "Me, Ro, Moochy, and Rooster . . ."; MAC; Noel; Big Mamma; Dyer's Bud.

Freshman Football; J.V. Football 2; Forensic Club 2; Hy-Y Club 2,3; Big Red Club 2,3,4; *Bell Ringer* 1,2,3,4; Bell 2,3,4, Business Editor 4; Class Vice-President 3; APSL Award 2,3; NEDT Award 2.

RICHARD BOYD SMEAD

Big Dick; Photo Flash; "Me and Campbell have this refrigerator"; "Only my pictures go in."

Freshman Football; Freshman Basketball; Freshman Track; J.V. Football 2,3; Rifle Team 2,4; Varsity Track 2; Big Red Club 2,3,4; Hi-Y Club 2,3; Dramatics 1,2,3; Photography Club 3,4, Vice-President 3, President 4; *Bell Ringer* 1,2,3,4, Photography Editor 4; Bell 3,4, Photography Editor 4; Discussion Group 4; NEDT Award 2.

ROBERT STEPHENS TATUM, JR.

On the tennis courts; Mondays off; "Watch me break this board"; "Darn thing tore."

Freshman Basketball; Varsity Tennis 1,2,3,4, Most Improved Tennis Player Award 3; Big Red Club 2,3,4; Hi-Y Club 2,3; *Bell Ringer* 4; APSL Award 3.

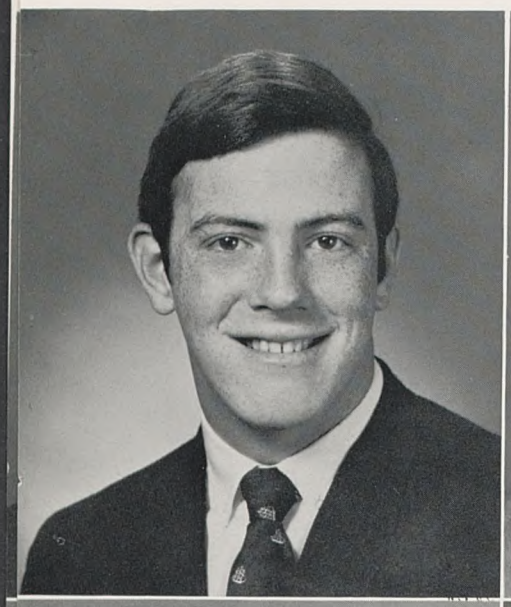

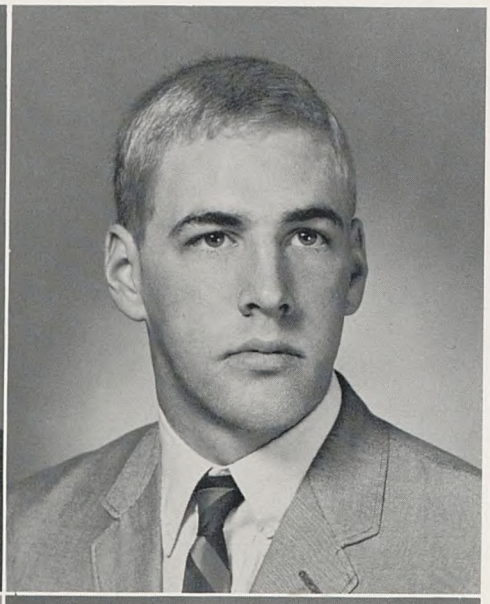

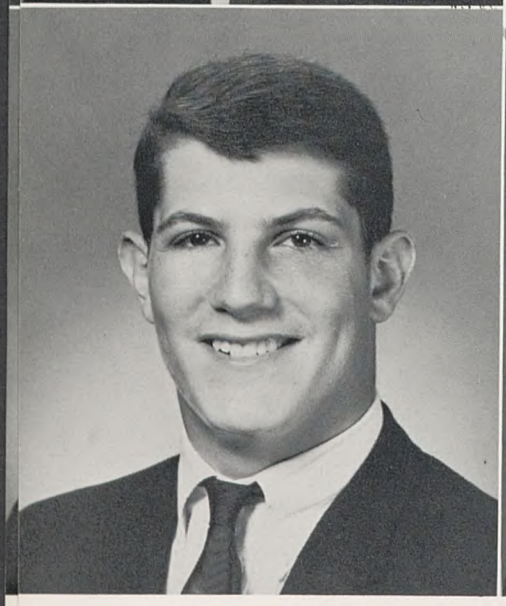

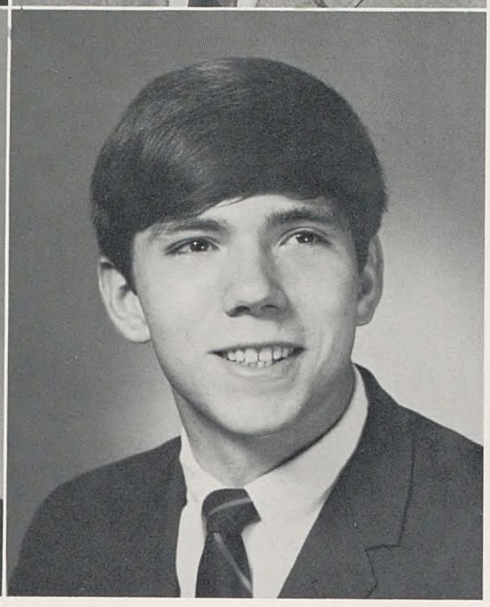

The 1968 Seniors

MICHAEL GUSTAVUS TIDWELL

#35; Melvin; Strawberry; "Pace is my best friend"; "Allright everybody sit down"; Margo.
Freshman Football; Varsity Football 2,3,4; Varsity Track 2,3,4; Big Red Club 1,2,3,4; Hi-Y Club 2,3, Secretary 3; Service Club 3,4, Vice-President 4; *Bell Ringer* 4, Sports Staff Editor 4; BELL 4, Features Staff Editor 4; Class Secretary 2,4; Honor Council 3; Modern History Medal 3; Sertoma Citizenship Award 4; NEDT Award 2; Totomoi.

JACK KOHLMAN WEIL

#77; Wild Man; Weel; "I'm down to 185"; "That ole tree on Post"; Rambler; "Chris and I . . ."
Freshman Football; Freshman Basketball; Varsity Football 3,4, Honorable Mention All-Metro; Richard M. Craig Award; Big Red Club 3,4; *Bell Ringer;* 3,4; BELL 4; APSL Award 3; NEDT Award 2.

PENDELTON COBB WAUGH

#89; Mr. White Socks; "Mw-a-a-a-h"; "No, man, no!"; "Gotta have it"; Skin Man; ¼ of fearless foursome.
Freshman Football; Freshman Basketball; Freshman Track; Varsity Football 2,3,4; J.V. Basketball 2,3; Varsity Track 2,3,4; Big Red Club 2,3,4; Hi-Y Club 2,3; *Bell Ringer* 4; State French Contest 3; NEDT Award 2.

PAUL NICHOLS WORLEY

Whirly; Music Man; "I got a haircut yesterday"; MAC; "Dr. Sager and I are doubling"; "SPO is best"; Ginger.
Freshman Football; J.V. Football 2,3; Big Red Club 2,3,4; Chorus 2,3,4; *Bell Ringer* 3,4; National Merit Semi-finalist; National Merit Finalist; NEDT Award 2.

The Class of '68 has an enormous attrition rate.

Three infamous seniors show juniors how to fire a cannon of a football season.

In fond memory of the Junior class party of 1967.

Is this the one?

Seniors in Action

Senior Superlatives

Nicky Burkhalter, Biggest Social-lion

Aaron Brown, Most Likely To Succeed

Gary Moats, Biggest Bull Artist

Senior Superlatives

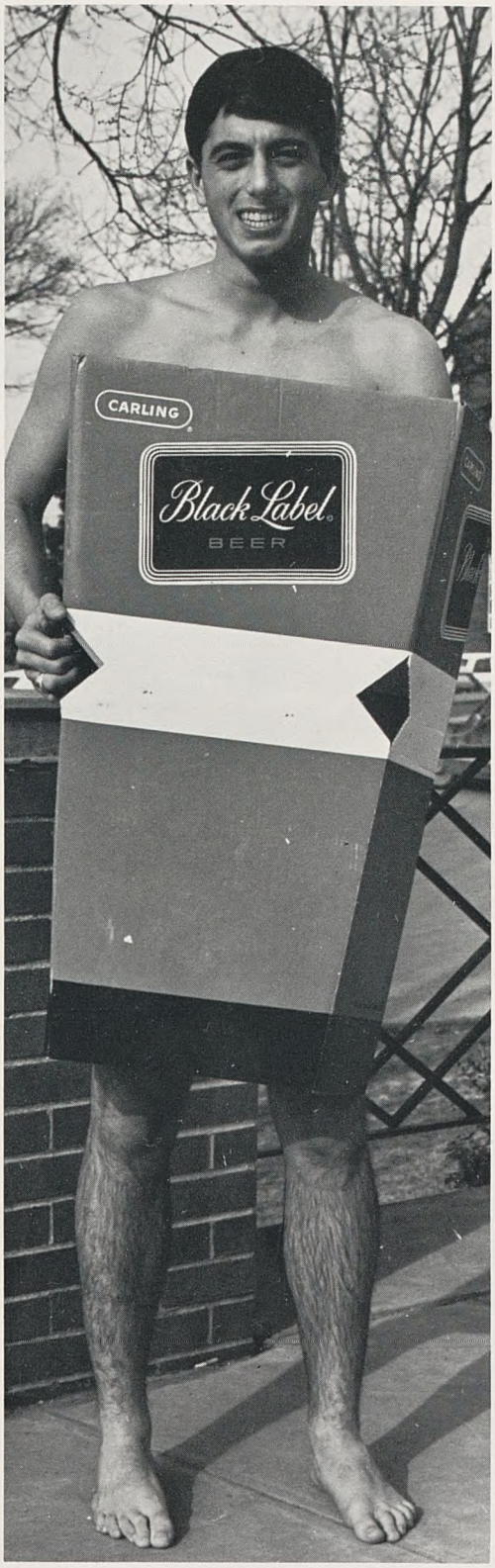

Tony Rose, Best Dressed

Frank Friedman, Biggest Gold Brick

Jack Weil, Friendliest

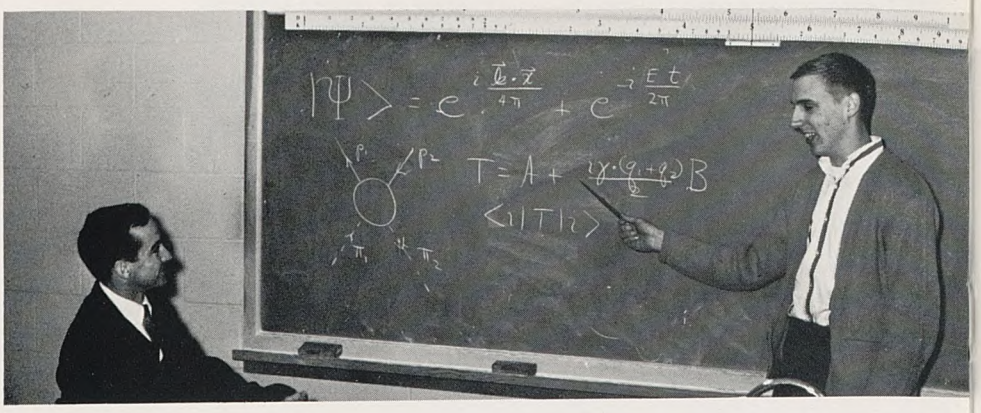

Steve Neff, Most Intelligent

Bob Lochte, Wittiest

Senior Superlatives

Tom Roady, Most Athletic

Senior Superlatives

Sandy Haury, Most Popular

Larry Herbert, Most In Love

Chris Riddell, Best Looking

Junior Class Officers And Honor Council

BARRETT SUTTON, Honor Council; JEFF PEEPLES, Treasurer; DAVE ALEXANDER, Vice-president; PETER POWER, Honor Council; GORDON PEERMAN, Honor Council; MAC PIRKLE, Secretary; BARRY BANKER, President.

First Row:
BILLY ADAMS
JIMMY ALDERMAN
DAVE ALEXANDER
TYLER APFFEL

Second Row:
BARRY BANKER
RICKEY BARKLEY
TOMMY BARTON
LEE BEAMAN

Third Row:
DON BENSON
MIKE BRAMHAM
TOMMY BROTHERS
ELKIN BROWN

Juniors

First Row:
LARRY BROWN
HOWARD CARMICHAEL
WHIT CLARK
NEELY COBLE

Second Row:
LARRY COHEN
LEWIS CONNOR
GEORGE COPPLE
BRUCE CRABTREE

Third Row:
TOMMY CRAIN
HUGH CUNNINGHAM
BUD CURTIS
BERT DALE

First Row:
BILL DAVENPORT
MIKE DENSON
BILLY DOWNEY
RICHARD DOWNEY

Second Row:
BOBBY DUBUISSON
ESTY FOSTER
BIM GLASGOW
KARL HAMILTON

Third Row:
BERRY HOLT
CHRIS HOPKINS
TOMMY HUDSON
DAVID HUGGINS

Juniors

Juniors

First Row:
BILL HUSBAND
KINNIE JOHNSON
STEVE JOHNSON
BRUCE JONES

Second Row:
JEFF KATZ
BRETT KIRKPATRICK
ROBERT MAGRUDER
RAY MANNING

Third Row:
J. B. MARKS
WADE MARTIN
TEDDY McNABB
TOM MOSS

First Row:
GORDON MOUGHON
JIM MULLINS
JEFF PEEPLES
GORDON PEERMAN

Second Row:
MAC PIRKLE
TOM PIRTLE
PETER POWER
ART REBROVICK

Third Row:
HOWARD RHETT
RICKY ROARK
DUKE ROSE
DAVID SCHROEDER

Juniors

Juniors

First Row:
TOM SHARP
MIKE SIMON
CLYDE SMITH
LEE STEINHOUSE

Second Row:
JIMMY STEWART
FIELDS STRINGFELLOW
TOMMY SUMMERS
BARRETT SUTTON

Third Row:
JOHN TESTEMENT
BOB TIGERT
CHARLES TYGARD
VERNON VIX

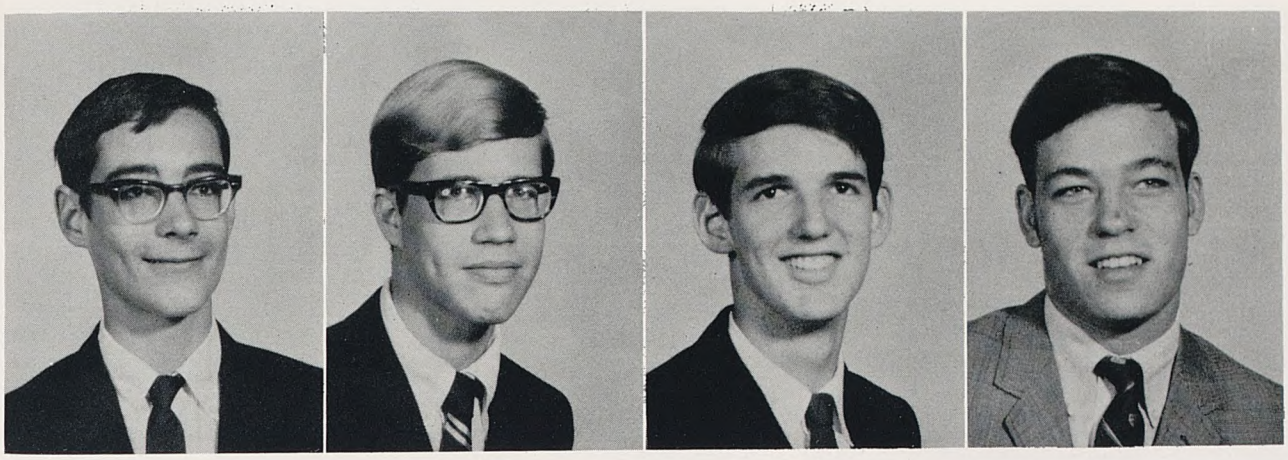

First Row:

HENRY WALKER

RICHARD WALLMAN

POPE WILSON

BILL WOODCOCK

BILL FLOYD, Treasurer; TOM NESBITT, Honor Council; JOHN GIBSON, Vice-president; BILLY FRIST, President; EDWIN MILAM, Secretary; JAY RAMSEY, Honor Council.

Sophomore Class Officers And Honor Council

Sophomores

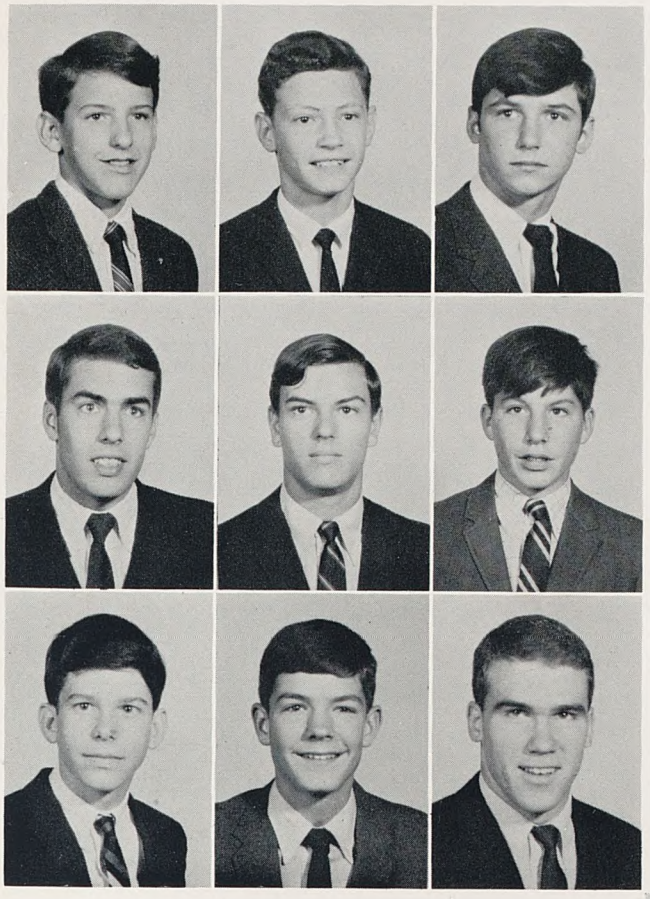

First Row:
JOHN ABERNATHY
STEPHEN BARKLEY
ROB BARRICK

Second Row:
DAVID BELL
DAVID BENNEYWORTH
FRANK BLAIR

Third Row:
RUSTY BRIGHT
PARKES BRITTAIN
STEVEN BURKHALTER

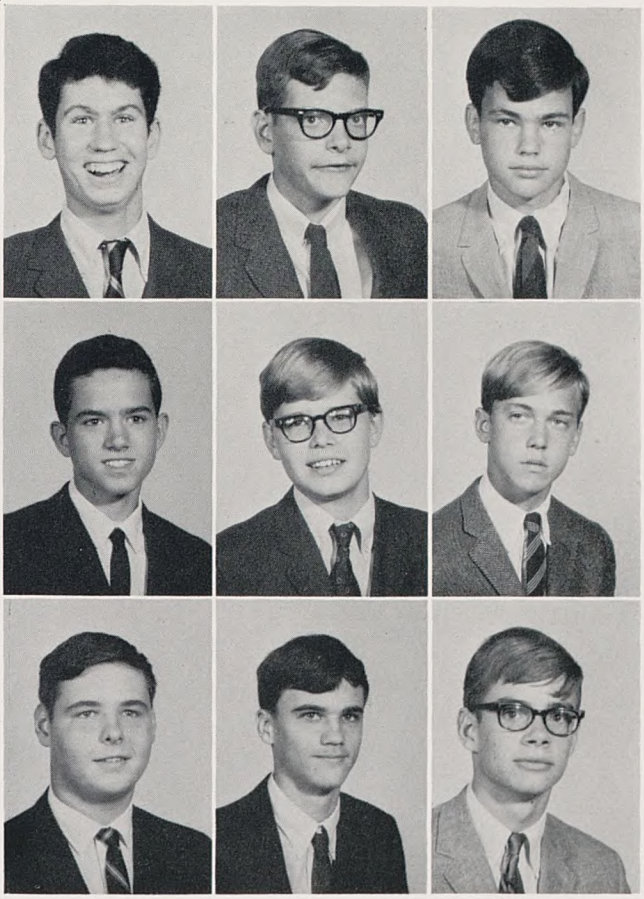

Fourth Row:
JIM CALLAWAY
PHIL COCKRILL
BILL COLE

Fifth Row:
DEAVER COLLINS
ARTHUR CROWNOVER
DICK CUMMINGS

Sixth Row:
PAT CURLEY
DON CURLEY
BILL EARTHMAN

Sophomores

First Row:
JOHN EASON
BIFF EWERS
STEVE EZELL

Second Row:
JIM FENTRESS
REB FERRELL
MEREDITH FLAUTT

Third Row:
BILL FLOYD
BILL FRIST
JACK FUNK

Fourth Row:
JOHN GIBSON
DAVE GOETZ
CHIP GRICE

Fifth Row:
FRED GUTTMAN
JACK HERNDON
CHIP HILL

Sixth Row:
SAMMY HOWELL
BENJY KATZ
PETER KEEBLE

Sophomores

First Row:
WALLY KUHN
CHARLIE LUTIN
JOE MARABLE

Second Row:
ERNEST MATTHEWS
DAVID McKIE
EDWIN MILAM

Third Row:
DENNIS NELSON
TOM NESBITT
ROB OLKER

Fourth Row:
DICKY OVERTON
JAY RAMSEY
MIKE REGEN

Fifth Row:
NORVELL ROSE
SANDY SANDERS
JIM SHAPIRO

Sixth Row:
MONTY SMITH
WARD STEELE
JIM SUGG

Sophomores

First Row:
JOHN THOMAS
MAURY TIDWELL
HENRY TODD

Second Row:
DAVID TOMA
MARSHALL TRAMMELL
ED VOORHEES

Third Row:
KEN WAGGONER
BILLY WEBB
ED WHITE

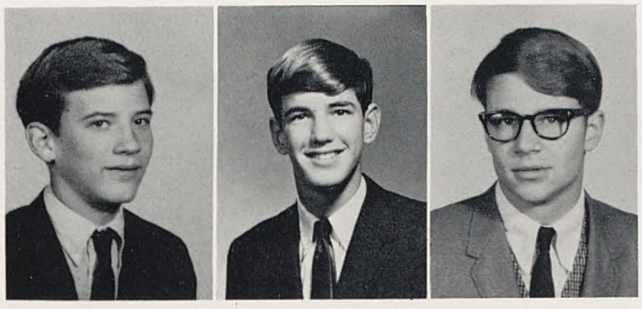

Fourth Row:
BLAIR WILSON
TOUSEY WILSON
DICK WORKMAN

Freshmen Class Officers And Honor Council

MITCH GARRIOTT, Honor Council; BOB MURPHY, Honor Council; BEN MABRY, Honor Council; BILL SUMMERS, Vice-president; GEP NELSON, Secretary; TEDDY McCARLEY, Treasurer; BILL PEERMAN, President.

Freshmen

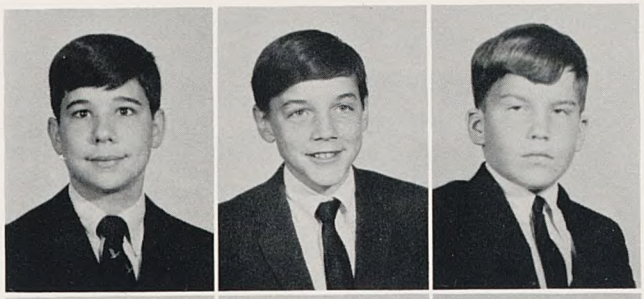

First Row:
BILL AMBROSE
BILL ANDERSON
HUNTER ARMISTEAD

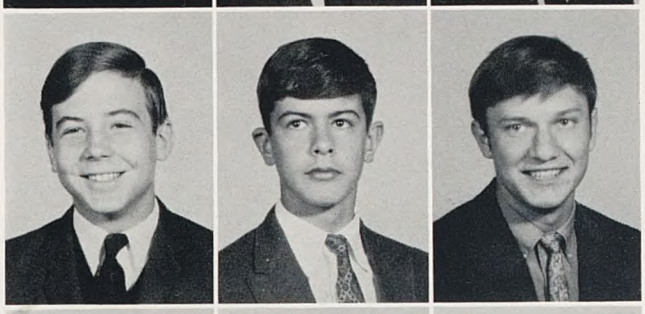

Second Row:
CHUCK BAKER
CHRIS BERRY
SANDY BODO

Third Row:
CHARLIE BOND
BILL BOUNDS
RICK BRAMHAM

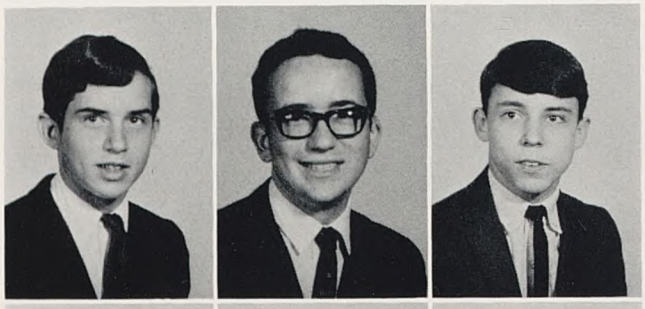

Fourth Row:
HAROLD BRITTINGHAM
ROBERT BROOKS
STEPHEN BROWN

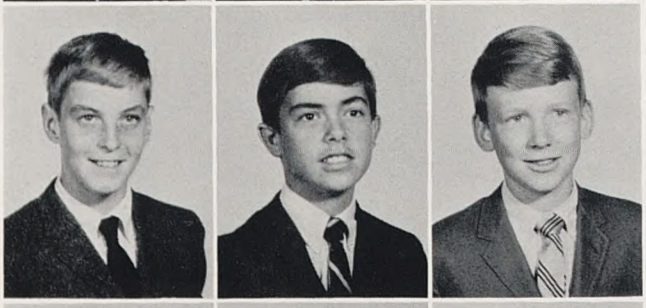

Fifth Row:
ALEX BUCHANAN
DAN BUTTREY
WALTER CAMPBELL

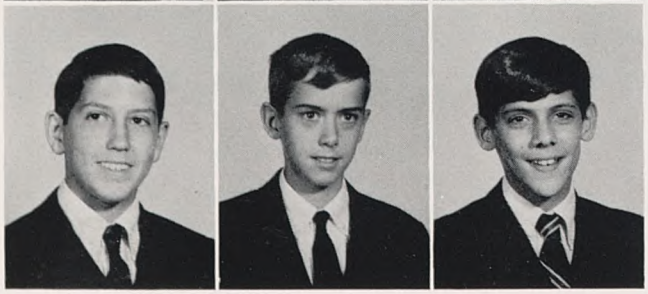

Sixth Row:
JOHN CHEADLE
DICK COLLINS
ROBERT CORENSWET

Freshmen

First Row:
WES CRAFTON
HAROLD CRUMP
ALBIE DEL FAVERO

Second Row:
ROSS FIELDS
JON FOLEY
BURNS FOSTER

Third Row:
JIM FREEDMAN
CAYCE FUQUA
MITCHELL GARRIOTT

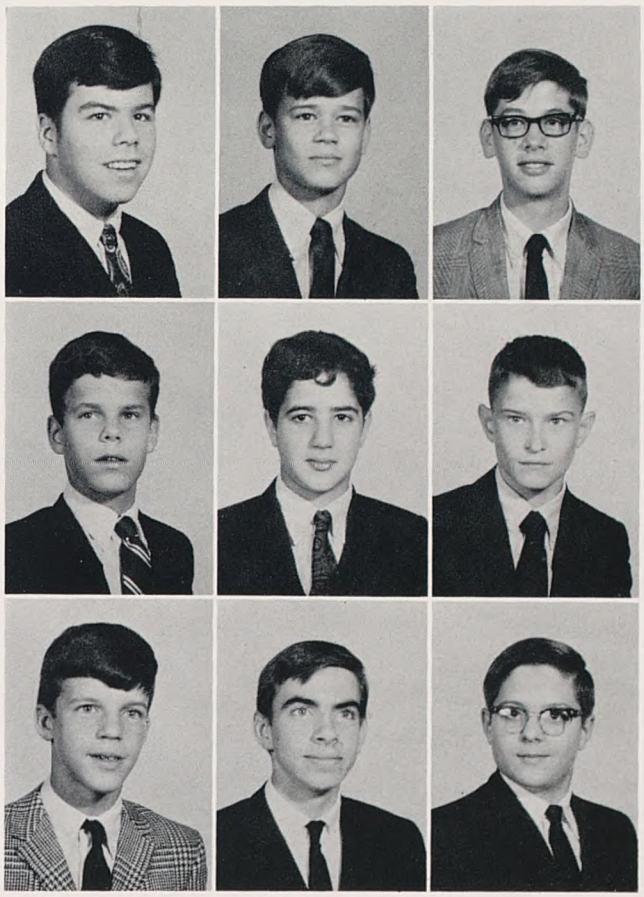

Fourth Row:
LOREN GLASSER
MACK HARRELL
TOM HARRIS

Fifth Row:
BOB HAZELHURST
DAVID HELLER
BILL HICKERSON

Sixth Row:
DAVID ISENHOUR
BILL JEWELL
PHILLIP JONES

Freshmen

First Row:
RODNEY KOCHTITZBY
BILL LASHLEE
JOE LINN

Second Row:
BRANT LIPSCOMB
BEN MABRY
DAN MAJORS

Third Row:
DAN MANN
WALTER MARIANELLI
TEDDY McCARLEY

Fourth Row:
JIMBO McKEE
TOD McWHIRTER
MITCH MESKIMEN

Fifth Row:
DAVID MOODY
BILL MOORE
CHARLES MORRISON

Sixth Row:
BOB MURPHY
TOM NEFF
GEP NELSON

Freshmen

First Row:
JIM NORTON
WILLIAM OELRICH
TOMMY PARRISH

Second Row:
BILL PERRMAN
ED PIRTLE
FRANK PURDY

Third Row:
MAC REED
PAUL RHETT
SAM RUTHERFORD

Fourth Row:
CRAIG SARGENT
JOHN SAWYER
LARRY SCHULL

Fifth Row:
MARK SHEPARD
RANDY SHORT
BUSH SNEED

Sixth Row:
BROCK STEVENSON
JAMIE STIFLER
ANDREW STRICKERT

Freshmen

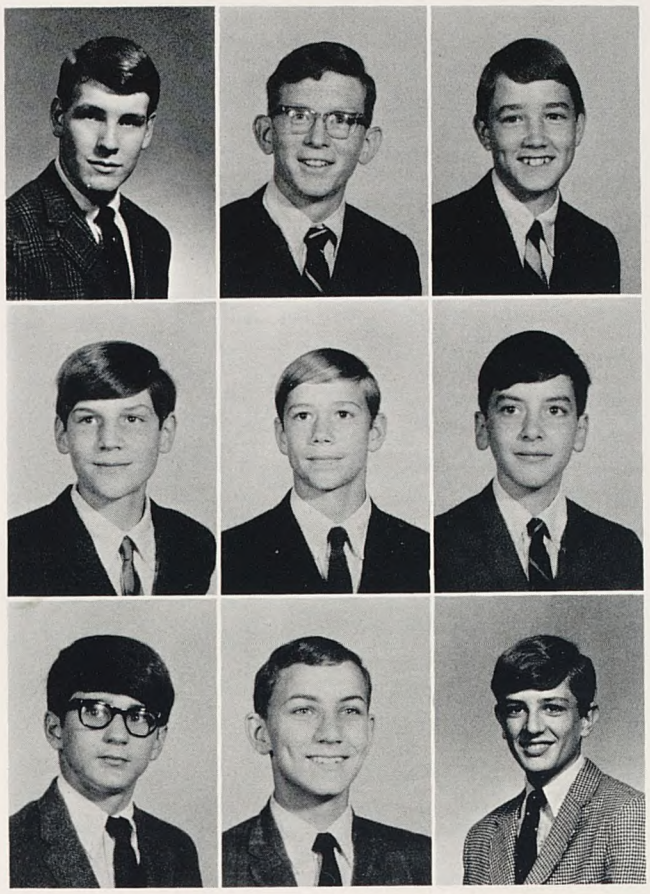

First Row:

BILL SUMMERS

WILLIAM WADE SUTTON

ROBERT THOMPSON

Second Row:

JOE THOMPSON

BRUCE TIGERT

LARRY TRABUE

Third Row:

PAUL VIX

CHARLIE WHITEMAN

KYLE YOUNG

Fourth Row:

TEE ZERFOSS

Eighth Grade Officers

Officers 8Ro: MATT DOBSON, TOM CURTIS; VAN YOUNG

Officers 8Ri: ERNIE LEONARD; CLAY JACKSON; BILL CARPENTER

Officers 8T: ROBERT RAMSEY; JOHN PICKENS; LANGLY GRANBERRY; AL WHITSON

EIGHTH GRADE CLASS: ROW ONE: Roy Manning, Ed Stevens, Ricky Belote, David Hibbitts, Jimmy Elrod, Robert Ramsey, Palmer Jones, Carter Andrews, Jack Berquist, Mark Wright, Bill Knox, Bill Abernathy, Hank Brooks, Dick Koonce. ROW TWO: Roy Rees, Steve Benson, Robert Miller, Langley Granberry, Ted Spellings, Chuck Lawrence, Scott Collins, John Pickens, Yarrott Benz, Chase Cole, John vanVolkenburgh, John Gianikas, Mac David, Phil Lee, Kent Meadows, Jimmy Coode, Jim Cannon. ROW THREE: Chan McCullough, Steve Howell, Whit Holcomb, Mike Moynihan, Vance Berry, Alan Wright, Buck Cole, Matt Dobson, Doug Andrews, Kent Meadows, Joe Flautt, Larry Sullivan, Jim Overton, Van Young, Mark Beveridge, Fred Hammer. ROW FOUR: Danny Haber, Jack Bailey, Dick Sayers, Marshall Johnson, Alec Graham, Bill Wells, Trigg McClellan, Stephen Gregory, Bill Freeman, Bobby Walker, Arthur Hiller.

Seventh Grade Officers

Officers 7B: MICHAEL COHEN; STEVEN ALLEN; RICK OWNBEY

Officers 7A: WEBB EARTHMAN; AL MARSH; PETER VAN EYS

Officers 7N: TIM BOND; VADEN LACKEY; SCOTT BROOKS

ROW ONE: Kelly Wright, Michael Cohen, Bing Davis, Scott Brooks, Flagg Flanagan, David Matthews, Tommy Callaway, Tim Vaughn, Vaden Lackey, William Edwards, David Cassell, Jim Sheridan, Paul DeWitt. ROW TWO: Frank Turner, Steve Markham, Steve Roberts, Webb Earthman, Sam Fentress, Bill Wade, Bradley Seeman, Bill Harbison, Rob Ramsey, Jon Markus, Trey Caroland, Morgan Entrekind, Ran Batson. ROW THREE: Tim Isenhour, Charles Taylor, Bill Orand, Pete van Eys, Gary Barkley, Tom Delvaux, Andy Stumb, Rob Clark, Jim Kellogg, Howard Frost, Spence Sutton, Richy Thorsey. ROW FOUR: John Wampler, Al Marsh, John Brooks, David Preston, Bill Van Cleave, Dick Jones, John Eakin, John McGaw, James Brown, Thany Mann, John Bow, Chip Gill, Ric Miller. ROW FIVE: Frank Smith, Steve Moore, Greg McNair, Steve Summers, Frank Garrison, Crom Tidwell, Alex Jordan, Tom Loventhal, Chris McClure, Rice Pierce, Ricky Rule, Jerry Brannon, Rick Ownbey, Steve Allen, Alan Hardacre.

Everett Holzapfel
SHOP FOR MEN
• BELLE MEADE PLAZA •

Compliments of

The Belle Meade Buffet

BELLE MEADE PLAZA

Belle Meade Drugs

4324 Harding Road 292-5579

Blankenship Drugs

2201 21st Ave. South 292-4411
4041 Hillsboro Road 297-3524
2502 Gallatin Road 262-0411

Free Prescription Delivery

A Special

INVITATION

from Seth Smith, Pres.

Now Is The Time To Get Ready For Next Year's Football

- ★ Personal Supervision
- ★ Finest Equipment
- ★ Steam Bath & Sun Lamps
- ★ Hand Massage

Call for an appointment

Cosmopolitan
HEALTH STUDIOS

Open Daily 9 A.M. to 10 P.M.

Completely Air Conditioned • The South's Most Luxurious

GREEN HILLS
2000 Warfield Dr.
291-5802

Fine, Grade "A"
Dairy Products

JERSEY FARMS

Compliments of

DOMINION INSURANCE AGENCY, Inc.

Lyzon

411 THOMPSON LANE, NASHVILLE 11, TENN.
Phone AL 6-7538

For Your Transportation needs see
OMEL BILL ALLEN

HIPPODROME OLDSMOBILE, INC.
1212 Broadway — Nashville, Tennessee
Business: 255-3441—Residence: 292-4426

Compliments of

RAMSEY-DAUGHERTY CO.

General Contractors

5123 Harding Road

Compliments of

S.A.P. Club

HARLAN

FENCE

Co. Inc.

Highway Guard Railings

And Row Fencing

Compliment of the

JOHN S. MILAM

OPTICAL

COMPANY

CUSTOM APPAREL

FOR MEN

4098 HILLSBORO ROAD

NASHVILLE, TENNESSEE 37215

Compliments

of

SOUTHERN

FEDERAL

Savings and Loan Association

No. 5 White Bridge Road

Bellemeade Shopping Center

297-3519

The Shop of

John Simmons

100 Oaks Shopping Center

Compliments of

B. & G. Distributing Co.

312 Jefferson Street

SHERMAN CONCRETE PIPE CO., INC.

889-0700

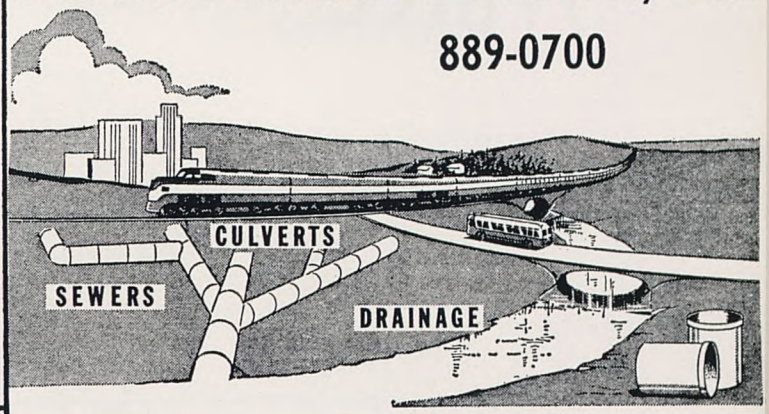

"Your Drainage Problem is Our Business"

★ SEWERS – CULVERTS
SPECIAL PIPE
★ CONCRETE PRODUCTS
★ CORRUGATED METAL PIPE
STRUCTURAL PLATE PIPE &
BRIDGES
★ METAL PRODUCTS

Open 24 Hours a Day
P.O. Box 2424

Go Interstate 40 East To Old Hickory Blvd. Turn Left One Block To Central Pike. Turn Left on Central Pike One Mile.

CONWAY METAL CULVERT CO., INC.

CENTRAL PIKE DLSN.

COMPLIMENTS OF

MIKE

ROSE

FOODS

607 10th Avenue, North

Compliments of

Petway Reavis

Lower Level

Green Hills

Compliments of

M. P. Brothers Co.

Compliments of

Brookside Launderette

226 White Bridge Road

Burrus Hardware

and Gifts

Green Hills Village

Compliments of

Geddes Douglas

Nursery and

Garden Center

Hobbs Road 292-6363

COOPER, LOVE and

JACKSON

INSUROR

Nashville, Tennessee

Compliments of

BECK'S BAKERY

SENIOR PICTURES TAKEN BY

CAIN-SLOAN—JEAN SARDOU STUDIOS

Autographs

COMPLIMENTS OF

CHEROKEE COMPANY INSURANCE

Wheel Horse®

"Work Graded FOR '67 Tractors

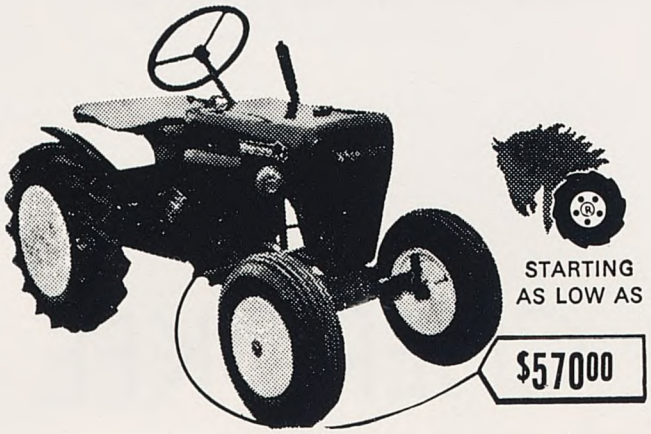

Model L107 with 32" Rotary Mower

10 Big Models
4 Wheel Bases • 4 h.p. Ranges
Wheel-a-Matic Drive
42 ATTACHMENTS
America's Most Versatile Compact Tractor

LET'S TRADE—WE SERVICE

CALL US TODAY FOR A FREE DEMONSTRATION

BROOKSIDE
MOWER and EQUIPTMENT Co.

White Bridge Road

352-8292

Lawson's

Sinclair Station

5315 Harding Road

Compliments of

A FRIEND

THE REFRESHMENT TRIO

TAKE YOUR CHOICE . . . OR TRY ALL THREE

Pepsi-Cola

7up

Orange Crush

KING SIZE IN QUANTITY
KING SIZE IN QUALITY

BEAMAN BOTTLING CO.
715 THOMPSON LANE

Englert

Englert Engineering Co.

ENGINEERING CO.

803 6TH AVENUE, NORTH - NASHVILLE, TENN.
PHONE AL 6-2185

FABRICATORS & ERECTORS
OF STRUCTURAL STEEL

CRANE SERVICE

EQUITABLE SECURITIES,

MORTON & CO.

INCORPORATED

322 UNION STREET

NASHVILLE, TENN. 37201

Compliments of

YOUR NEIGHBORHOOD

AMERICAN OIL

DEALER

FINAL/FILTERED GASOLINES

E. S. OAKLEY CO.,
Distributors

Compliments

of

STATE

FARM

INSURANCE

COMPANIES

Compliments of

Bransford Sharp, and Wallace

3212 West End Avenue

Green Hills Market
& Pharmacy

Fine Foods
and
Drugs

3909 Hillsboro Road

Compliments of

DALE-MAXEY INC,

BENSON PRINTING CO.
Nashville Tennessee

Congratulations

TO THE CLASS OF

68

BIG K

Charlotte Square
Shopping Center

KUHN'S
VARIETY STORES INC.

Belle Meade Plaza
Shopping Center

KINGSGRAFT